FREE THEATER TICKETS FOR YOU AND YOUR FAMILY

Clip Coupon appearing at the right of this page daily, and when you have a series of FOUR coupons mail to The Sunday American, inclosing self-addressed stamped envelope and one seat for each set of four coupons will be returned by mail.

FINAL ☆

THE ATLANTA GEORGIAN

Read for Profit--GEORGIAN WANT ADS--Use for Results

FREE THEATER TICKET COUPON

No. 2 THE GEORGIAN-AMERICAN.

Name ....

Address ....

Four coupons, one appearing here daily, entitle you to a FREE reserved seat ticket to the Atlanta Theater. (WHITES ONLY)

CANCELLED

VOL. XI. NO. 232. | WEATHER: FAIR. | ATLANTA, GA., FRIDAY, MAY 2, 1913. | 2 CENTS EVERYWHERE PAY NO MORE.

CRACKERS DEFEAT BARONS; SCORE 2 TO 1

DORSEY PUTS OWN SLEUTHS ONTO PHAGAN SLAYING CASE

200 Witnesses To Be Called When Inquest Into Slaying of Factory Girl Is Resumed Next Monday—Detectives Are Busy.

Coroner Declares Inquiry Will Not Be Made Hastily—Every Clew To Be Probed Thoroughly. Lee and Frank Are in Tower.

Grand Jury Meets, but Considers Only Routine Matters—Was No Truth in Report That Militia Had Been Ordered to Mobilize.

Solicitor General Hugh M. Dorsey this afternoon engaged private detectives to run down clews which have not as yet been fully developed by the men already working on the Phagan case.

The detectives are to investigate certain phases of the mystery which have previously received little attention and which he thinks may be of importance.

Mr. Dorsey had conferences to-day with the city detectives and with Miss Hattie Barnett, of the Pinkertons. The new Grand Jury which meets Monday may consider the Phagan case.

The Grand Jury met this morning and considered only routine matters. The Phagan case was not taken up at all.

The report that the National Guard had been mobilized originated because Adjutant-General Nash requested some of the officers of the Fifth Regiment to be within call in case of trouble. A few members of the Fifth Regiment were at the Armory last evening, but all had returned home by midnight.

Inquest To Be Thorough.

Coroner Donehoo said to a Georgian reporter that the mystery which surrounds the killing of Mary Phagan is by no means solved, and that the investigation would be carried on as long as there is a thread of evidence to be unraveled.

"I would not be holding this jury," said the Coroner, "if I were satisfied or were reasonably certain as to the facts in our possession. A case like this, so deeply wrapt in mystery, can not be solved in a day, and if there is anybody in Atlanta who is not pleased with the progress being made, his public spirit should make him come forward and lend his assistance. No pride of office, certainly, will keep me from taking any reasonable suggestion and following it for all it is worth. It is up to the people to help all they can.

Following Every Clew.

"And why should the public demand such great haste? It requires weeks and sometimes months before some of these mysteries can be cleared. Investigation of the Holland killing out at the ice house here, I recall, went on about six weeks before anything definite was found out. It is only in the magazines that solutions are forthcoming in a day.

"It is not beyond the bounds of possibility that the body of Mary Phagan will be exhumed for a further examination."

The Coroner was informed to-day of another clew which he deems worthy of investigation, and in all probability will subpena an important witness for the hearing on Monday.

"The new clew which we have may be a good one," he said. "We are following every one we can find, of course. This one may solve the mystery; who knows?"

Newest Facts in Case.

The exact facts in the Phagan case as this edition of The Georgian goes to press can be stated as follows:

FIRST—The Coroner's inquest is not yet ended. It has been adjourned until Monday afternoon next; and until it is ended the State is not likely to take hold of the case except in so far as Solicitor General Dorsey may deem it necessary to acquaint himself with facts that may aid him when the

(Continued on Page 2, Column 3.)

BAUSEWEIN AND HARDGROVE IN PITCHERS' DUEL

Alperman's Single Scores Long With First Run of Game in Sixth Inning.

RICKWOOD PARK, BIRMINGHAM, ALA., May 2.—Bill Smith's Crackers triumphed over the Barons in a pitchers' duel here this afternoon by a score of 2 to 1.

George Bausewein and Hardgrove pitched great ball throughout the fray. Alperman's single scored Long for the first tally of the game in the sixth. Marcan later threw wild to McGilvray, and Agler tallied.

THE GAME.

FIRST INNING.

Long flied to McBride. Agler singled to center. Alperman popped to Marcan. Welchonce out, Marcan to McGilvray. NO RUNS.

Marcan walked. Herndon popped to Bisland. Bodus grounded to Smith, who threw to Alperman, forcing Marcan, and Whitey shot the ball to Agler, getting Bodus in a fast double play.

SECOND INNING.

Smith walked. Bisland bunts in front of plate and is safe on Mayer's error. Smith went to second on the error. Graham bunted to Hardgrove, and Smith was out at third, Hardgrove to Carroll. Bisland took second on the play. Dunn grounded to Ellam, who touched second, forcing Graham and doubling Dunn at first to McGilvray. NO RUNS.

McBride grounded out, Bausewein to Agler. McGilvray singled to right and was out trying to steal, Dunn to Alperman. Carroll popped to Alperman. NO RUNS.

THIRD INNING.

Bausewein grounded out to McGilvray, unassisted. Long fanned. Agler grounded out, Ellam to McGilvray. NO RUNS.

Ellam walked. Mayer grounded to Bisland, and Ellam was doubled at first, Bisland to Alperman to Agler. Hardgrove doubled to right. Marcan walked. Herndon singled to left. Bisland backed up the play and caught Hardgrove at third when he ran over the bag, Bisland to Smith. NO RUNS.

FOURTH INNING.

Alperman popped to McBride. Welchonce grounded out, Ellam to McGilvray. Smith flied to McBride. NO RUNS.

Bodus flied to Welchonce. McBride singled to center and went to second on Welchonce's fumble. McGilvray flied to Long and was safe on Long's error. No advance. Carroll grounded to Alperman, forcing McGilvray, unassisted. McBride went to third on the play. Carroll stole second. Ellam walked, filling the bases. Mayer popped to catcher. NO RUNS.

FIFTH INNING.

Bisland flied to Bodus. Graham popped to Marcan. Dunn grounded out, Ellam to McGilvray. NO RUNS.

Hardgrove out, Smith to Agler. Marcan singled to center and stole second. Herndon fanned. Bodus popped to Smith. NO RUNS.

SIXTH INNING.

Bausewein singled to center. Long bunted to Carroll, and Bausewein was out at second to Ellam. Agler bunted a slow one to Carroll and beat it out. Long went to second. Alperman singled to center and Long scored; and on the throw to catch Long at plate, Mayer to Marcan, catching Alperman at second. Agler went to third. Agler scored when Marcan threw wild to McGilvray. Welchonce grounded to McGilvray and was safe on McGilvray's error. Smith fanned. TWO RUNS.

McBride flied to Welchonce. McGilvray popped to Agler. Carroll flied to Long. NO RUNS.

SEVENTH INNING.

Bisland was safe on Marcan's error of his grounder. Graham popped to Hardgrove. Dunn grounded to Marcan, and was safe on the second baseman's error. Bisland went to second. Bausewein flied to Herndon. Bisland went to third and Dunn to second on the throw to third to catch Bisland at second. Long popped to Ellam. NO RUNS.

Ellam grounded out, Bisland to Agler. Mayer doubled to left. Hardgrove grounded to Bisland, and was safe on Bisland's error. Marcan popped to Dunn. Herndon fanned. NO RUNS.

EIGHTH INNING.

Agler walked and went to third on Alperman's bunt. Alperman bunts out to McGilvray. Welchonce grounded to Ellam. Agler out at plate, Ellam to Mayer. Welchonce stole second. Smith flied to Herndon. NO RUNS.

Bodus walked. McBride singled to center. McGilvray beat out a bunt, filling the bases. Carroll fanned. Ellam flied to Long and Bodus scored after the catch. Mayer fanned. ONE RUN.

NINTH INNING.

Bisland out, Hardgrove to McGilvray. Graham out, Marcan to McGilvray. Dunn out, Ellam to McGilvray. NO RUNS.

Hardgrove out, Bausewein to Agler. Marcan flied to Graham. Herndon popped to Agler. NO RUNS.

POLICE TRY TO KEEP GIRL FROM ATTEMPTING SUICIDE

MACON, GA., May 2.—Every drug store in Macon has been notified by the police department not to sell any kind of drug to Flossie Moore, 21 years of age, who this week has tried four times to kill herself. The girl has lost her positions at several dry goods stores in recent weeks when the employers learned that she formerly was an inmate of a reform home.

TWO DEAD IN FACTORY FIRE.

DETROIT, May 2.—Two men were killed and property worth $100,000 was lost when fire destroyed the plant of the Michigan Condensed Milk Company, Howell, Mich., to-day.

BASEBALL

CRACKERS	000 002 000	-	2
BARONS	000 000 010	-	1

CRACKERS—	AB.	R.	H.	PO.	A.	E.
Long, lf	4	1	0	2	0	1
Agler, 1b	3	1	2	9	0	0
Alperman, 2b	3	0	1	4	2	0
Welchonce, cf	4	0	0	2	0	1
Smith, 3b	3	0	0	2	2	0
Bisland, ss	3	0	0	1	3	1
Graham, rf	4	0	0	1	0	0
Dunn, c	4	0	0	6	1	1
Bausewein, p	3	0	1	0	2	0
Totals	31	2	4	27	10	4

BARONS—	AB.	R.	H.	PO.	A.	E.
Marcan, 2b	3	0	1	3	2	3
Herndon, rf	5	0	1	2	0	0
Bodus, cf	3	1	0	1	1	0
McBride, lf	4	0	2	3	0	0
McGilvray, 1b	4	0	2	10	0	1
Carroll, 3b	4	0	0	1	1	0
Ellam, ss	1	0	0	3	6	0
Mayer, c	4	0	1	3	1	0
Hardgrove, p	4	0	1	1	2	0
Totals	32	1	8	27	13	4

SUMMARY.

Two-base hits—Hardgrove, Mayer. Double plays—Smith to Alperman to Agler; Ellam to McGilvray. Struck out—By Hardgrove 1; by Bausewein 2. Bases on balls—Off Hardgrove 2; off Bausewein 4. Stolen bases—Carrell, Marcan. Umpires—Pfenninger and Wright.

SOUTHERN LEAGUE

AT CHATTANOOGA.

NASHVILLE ...... 0 0 0 1 0 1 0 . . - . .

CHATTANOOGA ...... 1 0 0 0 1 0 1 . . - . .

McManus and Ludwig; Coveleskie and Street. Umpires, Breitenstein and Kerin.

AT NEW ORLEANS—

MEMPHIS ...... 0 0 0 0 0 0 0 . . - . .

NEW ORLEANS ...... 0 2 1 0 3 0 2 . . - . .

Kissinger and Seabaugh; Brenton and Angemier. Umpires, Rudderham and Hart.

AT MOBILE—

MONTGOMERY ...... 1 1 0 0 2 0 0 . . - . .

MOBILE ...... 0 0 0 1 1 0 0 . . - . .

Manning and Donohue; Robertson and Brown. Umpires, Frefel and Stockdale.

NATIONAL LEAGUE

AT PHILADELPHIA—

NEW YORK ...... 0 1 0 0 0 0 2 0 0 - 3 6 0

PHILADELPHIA ...... 1 0 0 0 0 0 3 0 X - 4 10 0

Demaree, Crandall, Marquart and Meyers; Seaton, Pennock and Killifer. Umpires, Rigler and Byron.

At Pittsburg.

ST. LOUIS ...... 1 0 0 0 0 3 0 0 0 - 4 9 1

PITTSBURG ...... 0 3 0 0 0 0 1 1 X - 5 11 0

Grener and Wingo; Hendrix and Kelly. Umpires, Brennan and Eason.

AT CHICAGO—

CINCINNATI ...... 0 0 1 0 0 0 0 0 0 - 1 6 2

CHICAGO ...... 0 0 0 2 1 1 0 0 X - 4 4 3

Smith, Harter and Clarke; Cheney and Archer. Umpires, Owen and Guthrie.

AT BROOKLYN—

BOSTON ...... 0 0 0 0 0 0 1 0 3 - 4 4 1

BROOKLYN ...... 0 0 0 1 0 0 0 0 0 - 1 4 0

Tyler and Whaling; Allen and Miller. Umpires, Klem and Orth.

AMERICAN LEAGUE

AT NEW YORK—

PHILADELPHIA ...... 1 0 0 4 0 0 0 1 0 - 6 7 2

NEW YORK ...... 0 0 0 4 0 0 0 0 1 - 5 3 3

Hauck and Thomas; Ford and Sweeney. Umpires, Dineen and Hart.

AT DETROIT—

CHICAGO ...... 0 0 1 0 0 0 0 0 1 - 2 8 0

DETROIT ...... 0 0 1 0 0 0 0 0 0 - 1 7 0

Scott and Easterly; Willett and Stanage. Umpires, Hildebrandt and Evans.

AT ST. LOUIS—

CLEVELAND ...... 2 0 1 4 0 0 0 0 . - . .

ST. LOUIS ...... 1 0 0 1 0 0 0 0 . - . .

Blanding and Land; Stone and Agnew. Umpires, O'Loughlin and Ferguson.

AT BOSTON—

WASHINGTON ...... 0 3 0 0 1 0 2 0 0 - 5 9 0

BOSTON ...... 0 0 0 0 0 3 0 1 0 - 4 5 2

Groome and Henry; Leonard and Cady. Umpires, Connolly and McGreevy.

ARMY CLUB TO GIVE DANCE.

The Regimental Social Club of Seventeenth Infantry will give another of its popular dances at Fort McPherson this evening. Just before the dance the Seventeenth Infantry Band will give a concert on the parade grounds. Refreshments will be served.

ATLANTA SCOTS TO MEET.

The monthly meeting of the Atlanta Scottish Association will be held in the Knights of Pythias Hall, in the Kiser Building, this evening at 8 o'clock.

SEWANEE ..	000 000 000	-	0
TECH	060 420 01x	-	13

SEWANEE—	A.B.	R.	H.	P.O.	A.	E.
Whited, ss	3	0	0	2	2	1
Dinkens, c	3	0	0	2	2	2
Armb'ster, cf	4	0	1	1	0	0
Ham'd, p, 3b	4	0	2	0	6	3
Irwin, rf	4	0	0	0	1	0
M'G'dwin, lf, p	3	0	0	2	0	0
Fanning, 2b	4	0	1	8	0	0
Jones, 1b	4	0	1	9	0	0
B'ham, lf, 3b	1	0	0	0	0	0
Eggleston, p	0	0	0	0	2	0
Gordon, lf	2	0	0	0	0	0
Totals	32	0	5	24	13	6

TECH—	A.B.	R.	H.	P.O.	A.	E.
Wooten, ss, cf	5	2	3	0	0	0
D'woody, 3b	1	0	0	0	1	0
Moore, 3b	4	0	1	2	3	1
Pitts, rf	4	2	2	1	0	0
F. M't'ue, 2b	4	2	2	1	4	0
Gamble, p	2	0	0	0	1	0
Malone, lf	3	1	0	0	0	0
Amason, 1b	5	1	1	13	0	0
Attridge, c	4	1	1	7	1	0
Eubanks, p, lf	3	1	0	1	1	0
Clay, cf	0	0	0	1	0	0
T. M'tague, cf	1	1	0	0	0	0
Don'son, ss	3	2	2	1	3	0
Totals	39	13	12	27	14	1

SUMMARY.

Three-base hits—Donaldson, Montague, Wooten, Pitts. Struck out—by Gamble 1; by Eggleston 1, McGoodwin 2. Bases on balls—off Eubanks 1, Gamble 2; off Eggleston 1, off McGoodwin 1.

AMERICAN ASSOCIATION

AT COLUMBUS—

MINNEAPOLIS—

1 1 0 0 5 3 0 0 2-12 15 0

COLUMBUS—

2 0 0 0 1 0 2 1 0- 6 9 6

Patterson and Owens. Cook, Bruck and Smith. Umpires, Westervelt and Irwin.

AT INDIANAPOLIS—

ST. PAUL—

1 2 3 0 0 0 1 0 1 -8 11 3

INDIANAPOLIS—

0 0 1 0 1 2 1 3 1 -9 14 4

Laroy, Karger and James; Merz, Green, Kaiserling and Clark. Umpires, Handiboe and Murray.

AT TOLEDO.

KANSAS CITY—

3 0 1 0 0 0 2 0 2 -8 13 0

TOLEDO—

4 0 1 0 0 0 0 0 0 -5 13 1

Covington, Reagan, O'Connor and Schlitzer; Stevenson and Krueger. Umpires, O'Brien and Chill.

AT LOUISVILLE—

MILWAUKEE—

0 0 1 0 0 0 1 0 0 -2 8 2

LOUISVILLE—

1 2 2 1 0 0 0 1 X -7 10 1

Nicholson and Hughes; Smith and Clemons. Umpires, Johnstone and Connally.

INTERNATIONAL LEAGUE

AT BALTIMORE.

TORONTO—

3 0 1 2 0 0 2 0 0 -8 13 3

BALTIMORE—

0 2 0 0 0 0 0 1 0 -3 10 1

Lush and Bemis; Danforth and Egan. Umpires, O'Toole and Carpenter.

Other games not scheduled.

COLLEGE GAMES

AT ATHENS.

TENNESSEE—

0 0 0 0 0 0 3 0 0- 3 4 6

GEORGIA—

4 0 0 4 2 4 1 0 0-15 17 5

Hutcheson and Bibb; Corley and Hutchens and Rawson. Umpire, Suesse.

MRS. SAGE SENDS CANDY TO 900 SCHOOL CHILDREN

SAG HARBOR, N. Y., May 2.—Unable to attend the flag raising in her honor in the $200,000 park she gave for the use of residents here, Mrs. Russell Sage to-day sent candy, cake and ice cream for the 900 school children who participated in the cere-

TECH RUNS UP BIG SCORE ON SEWANEE

Yellow Jackets Pound Visiting College Pitchers Hard All Through Game.

TECH FLATS, May 2.—Tech walloped Sewanee in a one-sided game here this afternoon by the score of 13 to 0.

Heisman's men scored six runs in the second inning by smashing the ball to all corners of the lot. They also tallied four in the fourth and two in the fifth.

THE GAME.

FIRST INNING.

Whited out, Eubanks to Amason. Dinkins walked. Armbruster out, Montague to Amason. Dinkins took second. Hammond out, Dunwoody to Amason. NO RUNS.

Wooten singled through first. Dunwoody bunted to Eggleston, who threw Wooten out to Fanning. Pitts hit to Eggleston forcing Dunwoody at second, to Fanning. Pitts out stealing, Dinkins to Fanning. NO RUNS.

SECOND INNING.

Irwin flied out to Slay. McGoodwin fouled out to Amason. Fannig out, Montague to Amason. NO RUNS.

T. Montague took Clay's place in center field. Montague walked. Malone bunted and on Hammond's error was safe at first. Amason singled and the bases were full. Attridge singled to left and Montague scored. Dinkins dropped the third strike on Eubanks and Malone scored. T. Montague was safe on Hammond's error and Amason and Attridge scored. Montague took second on the throw in, and went to third on Dinken's error. He stole home. Wooten singled. Moore took Dunwoody's place and was out Hamomnd to Jones. Wooten went to second. Pitts singled to right and Wooten scored. F. Montague was safe on Fanning's error. Pitts was forced at second, Irwin to Whited. SIX RUNS.

THIRD INNING.

Jones struck out. Gordon was sent tobat in place of Eggleston. He grounded out, Donaldson to Amason. Whited walked and stole second. Dinkins fanned. NO RUNS.

McGoodwin went in the box for Sewanee. Gordon went in left field in place of McGoodwin. Malone grounded out, Hammond to Jones. Amason safe on Hammond's error. Attridge popped out to Fanning. Eubanks popped out to Fanning. NO RUNS.

FOURTH INNING.

Armbruster popped out to F. Montague. Hammond flied out to Pitts. Irwin grounded out, Montague to Amason. NO HITS, NO RUNS.

Donaldson tripled to deep left. Wooten followed suit and Donaldson scored. Moore flied out to Fanning. Pitts also tripled to left and Wooten scored. Montague tripled and Pitts scored. This was the fourth successive triple. Montague scored on a passed ball. Malone grounded out, Whited to Jones. Amason out, Hamomnd to Jones. FOUR RUNS.

FIFTH INNING.

Gamble replaced Eubanks for Tech. McGoodwin walked. Dinkins ran for McGoodwin. Fanning singled and Dinkins took second. Jones grounded to Moore, who booted the ball and he was safe on first. Eubanks replaced Malone in left field for Tech. Gordon hit to Montague who threw Dinkins out at home. Whited hit to Moore who forced Fanning at the plate. Dinkins fanned. NO RUNS.

Birmingham replaced Gordon at left field. Attridge fanned. Eubanks safe on Whited's error. Eubanks stole second. Donaldson singled and Eubanks scored. Donaldson went to second on the throw-in. Wooten struck out. Moore tripled to deep center and Donaldson scored. Pitts grounded out to Whited. TWO RUNS.

SIXTH INNING.

Ambruster fanned. Hammond singled through second and was out stealing. Attridge to Donaldson. Irwin out to Moore. NO RUNS.

Hamomnd went in the box for Sewanee and McGoodwin went in left field. Birmingham went to third base. F. Montague flied out to Armbruster. Gamble flied out to McGoodwin. Amason flied out to McGoodwin, who made a beautiful one-handed catch. NO RUNS.

SEVENTH INNING.

McGoodwin out, Donaldson to Amason. Fanning out, Donaldson to Amason. Jones made an infield hit. Birmingham struck out. NO RUNS.

Attridge out, Hammond to Jones. Eubanks walked. Donaldson out, Hammond to Jones. Wooten popped out to Fanning. NO RUNS.

EIGHTH INNING.

Whited out, Moore to Amason. Dinkins flied out to Eubanks. Armbruster singled to right. Hammond singled to center and Armbruster went to second. Irwin grounded out to Amason. NO RUNS.

Moore flied out to Fanning. Pitts walked. Montague doubled to center and Pitts scored. Gamble out, Hammond to Jones. ONE RUN.

NINTH INNING.

McGoodwin grounded out, Moore to Amason. Fanning out, Gamble to Amason. Jones fouled out to Moore. NO RUNS.

GREER, TENNESSEE, URGES HARRIS FOR CENSUS POST

WASHINGTON, May 2.—The determination of Republican Senators to withhold confirmationof the nomination of W. J. Harris, of Georgia, to be Director of the Census, is condemned by State Senator C. D. M. Greer, of Tennessee, who is here urging Mr. Harris' confirmation.

FLORIDA HOUSE REJECTS WOMAN'S SUFFRAGE BILL

TALLAHASSEE, FLA., May 2.—The proposed woman's suffrage amendment to the Florida Constitution was defeated in the House by a vote of 38 to 25 to-day.

The debate was lengthy and was heard by an immense throng which overflowed the galleries and stood in the aisles through the entire session.

COMPLETE EXONERATION FOR FIRE CHIEF AS PROBE ENDS; CHECK FOR $400 IS SHOWN

R. E. Davidson Drew Bank Order, and Cashed It Himself Shortly Before Date On Which He Says He Paid the Money to Cummings.

Complete exoneration for Fire Chief Cummings, as far as actual charges of corruption are concerned, it is understood, was the result of an executive session which concluded the councilmanic probe of the Fire Department at the City Hall late this afternoon.

The investigators, it is understood, discussed a report prepared prior to the introduction of the latest evidence which will absolve Chief Cummings of all graft implications. The report, it is said, suggests a more businesslike administration of the Fire Department.

R. E. Davidson, agent for the Webb Motor Company, introduced a $400 check before the investigating committee this afternoon in partial substantiation of his charges, made some time ago, that he had paid this amount to Fire Chief Cummings in return for the Chief's influence.

Davidson's check was drawn on himself and cashed by himself at the Fourth National Bank. It was dated April 25, shortly prior to the time he has alleged he paid the money to Chief Cummings.

Davidson also showed the stub from which the check was torn. The stub showed that this was the only time an amount of money as great had been drawn.

Mayor Woodward read reports from his secretary, Frank Hammond, showing that no record had ben kept of discarded hose and no effort made by the fire department to collect under the three-year and five-year guarantees.

Thomas H. Reynolds, the man from Baltimore who promised revelations in the fire department inquiry was not present.

George Napier, attorney for Chief Cummings, asked permission to introduce documents refuting the interviews given out by Reynolds. He was informed that the committee was not concerned with this man but later was permitted to submit letters purporting to show that Reynolds had ben a trouble-maker in the Durham, N. C., department and had ben discharged from the Clarksburg, W. Va., department for drunkenness and insubordination.

Chief Cummings arose to show that Mayor Wodward's charges that no records were kept were unwarranted and misleading.

RACES

RESULTS.

AT LEXINGTON.

FIRST—Six furlongs: Silver Bill 102 (Andress), $413.30, $42.20 and $10, won; McCorkle 112 (Buxton), $3.50 and $2.50, second; Anna Patricia 107 (Henry), $2.60, third. Time, 1:14 1-5. The Grader, Maria C., Barsac Clinton, Bright Stone and King Box also ran.

SECOND—Selling; maiden two-year-olds; 4½ furlongs: Bird Man 110 (Loftus), $4.40, $3.60 and $3.40, won; Woof 96 (Taylor), $14 and $7, second; Art Rick 110 (ePak), $13.10 third. Time, :55 1-5. Hattie Mc., Brevity, Hinata, Brooms Edge, Buzz Around, Durin and Meshach also ran.

THIRD—Handicap; $500; three-year-olds and up; 1 mile and 70 yards: Rodolfo 108 (Loftus), $9.10, $3.90 and $3, won; Princess Callaway 105 (Teahan), $4.30 and $3.50, second; Any Port 103 (McCabe), $3.50, third. Time, 1:44. Mockler and Bell Horse also ran.

FOURTH—Selling; $350; two-year-olds; 4½ furlongs: Ruby Hyams 112 (Hanover), $6, $4.50 and $3.70, won; Parcel Post 109 (Van Dusen), $8.20 and $5.80, second; Rosa Mundi 104 (Steele), $5.10, third. Time, :55. Manners, Ave, Caro Nome, Rose Ring, Korfhage, Abedenego, Southern Lad, Irish Ann and Candy Box also ran.

AT PIMLICO.

FIRST—Six furlongs: Lord Wells 112 (Pickens), $79.10, $7.30 and $4.50, won; Popgun 101 (Turner), $23.70 and $11.80, second; Racing Belle 107 (Sterling) (field), including Firm and Henotic, $10.70, third. Time, 1:14 1-5. Astrologer, Lewin, Blue Mouse, Uncle Obie, Ardelon, Ryestraw, Henotic and Firm also ran.

SECOND—Maiden two-year old; 4 furlongs: Mater 107 (Butwell), $5.60, $3.70 and $2.40, won; Cross Bun 107 (Ferguson), $15.50 and $4.60, second; Armament 110 (McCahey) (field), including Tanscina, Gallant Boy, Vellchen and Milky Way, $2.30, third. Time, :48 3-5. Cut Away, Elboid, Nancy Orme, Canticle, Littlest Rebel, Laird O'Kirkield, Fool of Fortune, Coburg, Belle, Transcina, Gallant Boy, Vellchen and Milky Way also ran.

THIRD—Three-year-olds and up; selling; 6 furlongs: Sherwood 109 (Halsey), $3.30, $2.80 and $2.30, won; Hoffman 107 (Robbins), $5.80, second; Hasson 105 (Snyder), $4.60, third. Time, 1:13 4-5. Jack Nunnally, Vigorous, Joe Knight and Sylvestris also ran.

FIFTH—Two-year-olds; 4 furlongs: Carl 112 (J. Wilson), $2.60, $2.40 and $2.10, won; Trade Mark 119 (Robbins), $2.70 and $2.40, second; Florin 109 (Troxler), $2.40, third. Time, :48 3-5. Dead Loss, Master Joe, Peacock, Beaupre and Single Ray also ran.

Race Entries on Page 12.

SOUTH ATLANTIC LEAGUE

AT ALBANY.

CHARLESTON—

5 2 0 0 0 0 0 0 0 -7 12 1

ALBANY—

0 1 0 0 0 0 0 0 0 - 1 8 1

Ridgeway and Menefee; Rieber, Lowry and Wells. Umpires, Barr and Clatts.

AT JACKSONVILLE.

MACON—

1 0 0 0 0 0 0 . . - . . .

JACKSONVILLE—

0 0 1 0 2 1 0 . . - . . .

Moses and Reynolds; Grever and Smith. Umpire, Pender.

AT COLUMBUS.

SAVANNAH—

0 2 0 0 0 1 0 0 2 - 5 8 1

COLUMBUS—

0 0 0 0 0 0 0 0 0 - 0 2 2

Robertson and Geibel; Eldridge and Krebs. Umpire, Moran.

SOCIETY WOMEN NOT TO FIGURE IN SMITH TRIAL

SPRINGFIELD, OHIO, May 2.—Both sides rested when the murder trial of Dr. Arthur B. Smith, for poisoning his first wife, was resumed today. Arguments will start at once. The action in ending testimony came as a surprise, for several society women were expected to take the stand in rebuttal to-day.

Perkins Called In Alaska Rail Probe

Will Be Asked Why Private Capital Has Been Barred In Development Wrk.

WASHINGTON, May 2.—The senate committee on territories to-day decided to subpoena George W. Perkins, of New York, the Progressive Party leader and have him testify why private capital has not been allowed to build railroads in Alaska.

General J. E. Ballaine, of Seattle, promoter of a railroad through the Shustina Valley, charged before the committee that Perkins, who represented the Guggenheims had informed him he could get no money to build any railroad in that part of Alaska until certain cial claims had been patented by the United States. mhid cmfwyp shrdlu shrdlu etaoiaa

CAROLINA LEAGUE.

Winston Salem 000 020 010— 3 5 3

Raleigh ....105 020 00x— 8 9 2

Score. R. H. E.

Boyle and Smith; Myers and Ledgate. Umpire, Miller.

Score. R. H. E.

Charlotte ....011 000 000— 2 5 3

Durham ....000 300 00x— 3 4 2

Van Pelt and Malcolmson; Beatson and Ulrech. Umpire, McBride.

Forecast for Atlanta.

Fair to-night and Saturday. Temperatures: 8 a. m., 67; 10 a. m., 75; 12 m., 79; 2 p. m., 79. Sunrise, 5:47; sunset, 6:58.

BANDIT SHOOTS MILLIONAIRE IN TRAIN HOLD-UP

Robber Boards Car in Kansas City Union Depot—Escapes With $1,500 Loot.

KANSAS CITY, MO., May 2.—A millionaire and a bandit were wounded in a pistol duel on Kansas City Southern train No. 5 early to-day during the robbery of passengers. The masked bandit escaped with $1,500 in cash and jewelry. A trail of blood left by the wounded robber is expected to lead to his capture.

Jesse E. Short, Jr., a millionaire mine owner of Joplin, Mo., is in a hospital in a serious condition, and it is feared his injuries may result fatally.

Bleeding from wounds he received in a pistol duel with Short, the robber left a trail of blood as he fled. This enabled officers to follow his tracks until he arrived at the Blue River, almost a mile from the point where he jumped from the train. Here the trail stopped abruptly, and his pursuers expressed the belief that he continued his flight in a boat.

The train was just pulling out of the depot when a tall man ran out of the darkness of the railroad yards and climbed up the steps of the observation car. He had a handkerchief over the lower part of his face and carried two pistols.

Oscar Allen, a negro porter, who saw him board the train, rushed out and ordered him away.

Makes Negro Help Him.

The robber covered him with his pistol and said:

"I'm going to put over a trick here. You sit down there and be quiet. I will need you."

After the train had proceeded about three miles the robber ordered Allen to go ahead of him through the train. In the sitting room of the observation car were W. J. Scafe, of Neck City, Mo., and E. A. Seaman, of Eureka Springs, Ark. The robber's voice trembled as he demanded their valuables, but they offered no resistance and gave him money and jewelry amounting to about $200.

Preceded by the frightened negro, the robber then entered the chair car, where there were about a dozen passengers, all men.

"Hold up your hands," was the command with which the robber greeted them. The passengers readily complied. The bandit passed along collecting their money and jewelry.

Robbery of Chair Car Easy.

The robbery of the chair car was accomplished within five minutes and the surprised passengers obeyed the final injunction of the robber to sit down and remain quiet.

The Pullman car was entered next. After robbing two passengers from whom he secured small amounts of money, the robber came to the berth occupied by Short.

"Give me your money," the robber demanded in a whisper as he shook the sleeping man. When awakened sufficiently to realize the import of the command, Short handed over $1,000 and a large diamond stud. As the robber turned to leave, Short seized a revolver and fired through the curtains. The robber returned the fire and both men emptied their weapons, each shooting blindly through the curtains, which were perforated by almost a dozen bullets. One bullet struck Short's forehead, another went through an arm and a third lodged in his knee.

Robber Leaps From Train.

Short fell back in his berth and the robber fled toward the rear of the train. Passengers in the other cars, aroused by the shots, followed him. They saw him back out of the door of the observation car and drop from the train, which was just being brought to a stop. He left blood stains in the aisles and on the car platform and the passengers said he appeared to be badly hurt. It was believed that two of the bullets fired by Short struck the bandit.

C. G. Gibson, conductor in charge of the train, when he heard the shooting seized a pistol and, accompanied by a porter, a brakeman and express messenger, started for the Pullman car.

Before they could clear the aisles of passengers so they could use their weapons the robber had leaped from the train.

Short is one of the wealthiest mine owners of Jasper County, operating zinc and lead mines in that district. Six years ago he was a miner working for wages.

Short was able to make a statement after his arrival at the hospital.

"I had two pocketbooks concealed in my berth," he said, "the one containing a thousand dollars in currency and in the other were just a few dollars. It is my custom to divide my money in this manner when traveling with a large sum. I had always figured in case of a robbery that I would surrender the purse containing the smaller sum.

Gave Him Wrong Wallet.

"When the robber shook me and demanded my money I was for an instant confused and only about half-awake. During this interval I moved the pillow and shoved back the covers, exposing the purse containing the larger amount. Realizing what I had done, I tried to hide the purse in the bedclothes again, but the robber was too quick for me.

"'What was that?' he asked the porter. 'A pocketbook,' was the answer.

"'Reach and get it,' the robber commanded, and despite my efforts to prevent it the porter grabbed the purse and handed it to the robber.

"As he turned away I got my pistol from under the pillow and began shooting at him. He returned the fire and disabled me."

"He failed, however, to get a diamond ring valued at $2,000 and seven $20 goldpieces, which were in a pocket of my trousers."

Butter contains water and salt

Cottolene

is 100 per cent shortening.

When you buy butter for cooking purposes, you are paying for 25 per cent water and salt; you get but 75 per cent real shortening value. In **Cottolene** you get 100 per cent shortening.

Cottolene costs much less than good butter—and gives just as good results in shortening and frying. **Cottolene** is as cheap or cheaper than lard—gives better results—and is absolutely healthful, which is more than can be said of lard.

Cottolene is economical, because one-third less is required than of either butter or lard.

THE N. K. FAIRBANK COMPANY

Man of Mystery Now Made Clear; Big Story Coming

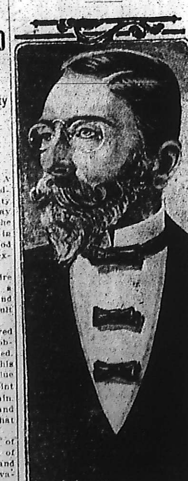

This picture is odd. Running for three days in The Georgian without any comment, it has caused endless discussion as to who it is and what it is. The Georgian has been besieged with telephone calls and letters from its readers asking for an explanation. We do not wonder that you had some doubt as to why it is here. This is the answer:

The Georgian has purchased a serial story, more interesting than any Atlanta has had in years. This picture typifies the story.

Based on the picture, what in your judgment is the title or ought to be of this story? Five dollars in gold will be paid to each of the five best literary judgments received.

The title of the story has already been selected, and it is now in a sealed envelope in the hands of T. J. Peeples, cashier of the American National Bank.

The answers will be judged upon their originality, their literary value and upon their analytical clearness.

Address all answers to "Literary Editor, The Georgian," Atlanta.

Southerner's Bride Of an Hour Missing

Miami Contractor Tells Washington Police He Last Heard From Wife While in Atlanta.

WASHINGTON, May 2.—F. M. Tarbell, a contractor of Miami, Fla., has asked the police to find his wife, who was a Miss Helen G. Daly, of Washington, and who, he says, disappeared an hour after they were married on Saturday.

Mr. Tarbell had intended to take his bride with him to Atlanta, Ga., Saturday, but she disappeared and the bridegroom went to Atlanta alone, where he says he received a message from her complaining of his cruel treatment.

200 TO TESTIFY AT INQUEST IN PHAGAN DEATH

Continued From Page 1.

Coroner's jury renders its verdict. After this is done the case is turned over to the Solicitor General, as the chief prosecuting officer of Fulton County.

SECOND.—It is reported that a large number of witnesses—200—are to be subpenaed by the Coroner's jury, and that both Lee and Frank will testify.

THIRD.—The functions of a Coroner's jury consist of hearing preliminary testimony, and holding persons under suspicion for the Grand Jury, which is the legal body that finds indictments against those accused of crime. Investigation before the Grand Jury is on evidence and is much more complete than before the Coroner's jury.

FOURTH.—Solicitor General Dorsey's conference with Chief of Police Beavers and Chief of Detectives Lanford yesterday was not to express dissatisfaction with the police, but to acquaint himself more fully with facts not yet made public.

FIFTH.—Officials of the jail declared to-day that visitors will not be allowed to see either Frank or Lee, but, of course, counsel will have free access to them.

SIXTH.—The absurd report that State troops were to be called out, of course, has no foundation in facts. This rumor was published in some of the State papers and by an unimportant morning daily of limited circulation.

SEVENTH.—The report that William J. Burns is to come to Atlanta is of doubtful origin. The last heard of Mr. Burns he was in Europe.

EIGHTH.—Friends of Frank are coming forward in his defense and are making a vigorous defense for him. It is reported that M. Frank, an uncle, who is very wealthy, will employ the ablest legal talent to defend Frank.

In regard to the arrest of Leo Frank, Milton Klein has furnished the following:

"Leo Frank, the superintendent and general manager of one of Atlanta's largest and most promising industries, spends two hours in his office on a holiday after generously relieving the watchman during these hours. His habits are regular and industrious, and his life while in Atlanta is perfectly blameless in every respect.

"The terrible crime committed in his plant calls forth the closest scrutiny of Mr. Frank's relations with his 200 workmen and women. Only the highest words of praise and confidence in his character are heard on all sides.

"I have worked with Mr. Frank for years in various charitable organizations and have ever found him the most polished of gentlemen, with the kindest of heart and the broadest of sympathy. To such an extent it is recognized among his fellow lodgemen that we have honored him with the office of president, which is the highest rank in our organization.

Best Work in Factory.

"He is a liberal supporter of many worthy enterprises. But his greatest work has been among his own employees at his factory. The first to report in the morning and the last to leave at night, every day and holidays, he has labored to build up a factory that in spirit and efficiency is second to none south of the Mason and Dixon line.

"After the magnificent work he has done in his adopted home, shall we, without consideration, emphasize every bit of gossip which unjustly and groundlessly connects him with this awful tragedy? No one seeks more fervently to discover the real perpetrator of this atrocious crime than Mr. Frank."

Miner Asks for Calmness.

Deputy Sheriff Plennie Miner makes the following plea for calm consideration of the Phagan case:

"While a crime of a most revolting nature has been committed in our midst, and our people are naturally excited and incensed over the deplorable affair, there are things that we need to consider coolly and carefully.

"Every possible effort is being put forth by the officers and the public generally to apprehend the guilty party or parties. Nothing is being left undone, no clew is being overlooked that would lead to a solution of the mysterious tragedy.

"But this is not a time for us to become too excited or too hasty in our efforts to ferret out the criminal. Above all things, and especially at this time, it is absolutely necessary for us to keep perfectly cool, to work carefully and quietly, running down every possible clew with caution.

"I respectfully ask that the public be patient, refraining from criticism of the unceasing efforts on the part of the officers or private individuals who are working so generously and faithfully on the case. And I would as respectfully ask that the daily papers refrain from printing anything calculated to unduly inflame the public mind; and from using such headlines as are calculated to arouse undue indignation.

"And you may rest assured if faithful and persevering work counts for anything, justice will be done. I have known, during my several years of experience as an officer and in criminal cases, undue haste in matters of this kind, brought on by excitement and enthusiasm to produce a miscarriage of justice. But I have never known a cool and systematic investigation of a tragedy, backed up by an earnest public sentiment demanding the apprehension of the real perpetrator of a crime like this, to fail of attaining the desired end."

Transparent, Tight And Short Skirts Criticized by Blease

South Carolina Governor, Seeing Evil Influence in Modern Fashions, Urges Reform.

COLUMBIA, S. C., May 2.—The transparent, tight or abbreviated skirt of present-day fashions affected by women that tends too strongly toward outlining the figure of the wearer is scored as a "sinister, persuasive, ingrating evil influence" by Governor Cole L. Blease, who to-day gave out a signed interview championing dress reform.

He fears that the modern fashions will have a deteriorating effect on the young men of the South by "lessening the high regard for the virtue and purity and sanctity of our womanhood which has been characteristic especially of the true men of the South."

The young woman of the South, says Governor Blease, should stand before a light and have her mother or some near woman relative inspect her clothing before going on the streets. If the clothes pass this scrutiny, he says, they are fit to wear, but if not, the girl should put on more clothes before appearing in public.

The Governor advises women's clubs and similar organizations to at once take up the matter of dress reform "before it is too late."

Atlanta Banks Pay $10,000 in New Tax

U. S. Deposits Here Average Half Million—Bankers Approve Government Scheme.

When the banks of Atlanta begin paying 2 per cent interest on Government deposits, the United States treasury will be $10,000 a year richer.

It is estimated that Government deposits in Atlanta are about $500,000. The figure varies little year in and year out. When the deposits in any one bank, not an active depository, go over a stipulated figure, a remittance must be made immediately to the treasury. In the case of banks handling active United States accounts there is some fluctuation, but very little.

Atlanta bankers think the move wise on the part of the Government. They say they think it should have been done before. Nearly all large private corporations in the North and East demand interest on daily balances.

Oldest Hen in U. S. Dies; Laid 7,000 Eggs

Theodosia Roosevelt Was Twenty-five Years of Age and Enjoyed Friendship of Notables.

PASADENA, May 2.—Theodosia Roosevelt, so named because of her evident antagonism toward race suicide and said to have been the oldest hen in America, died to-day at the home of her owner, Mrs. Elizabeth Grinnell of Pasadena. She was 25 years old.

Theodosia numbered among her friends many of the notables who have wintered in Pasadena in the last quarter of a century, among them Mrs. Russell Sage, who upon her last visit, made three calls to pet Theodosia.

The ancient hen laid approximately 7,500 eggs mothering many broods of incubator-hatched chicks.

Davis Street School Wins 'Cleaning' Prize

English Avenue Second and Oakland City Third in the Chamber's Pledge Contest.

The Davis Street School to-day was awarded first prize offered by the Chamber of Commerce for obtaining the largest number of "Clean-up Day" pledges. Second prize was given to the English Avenue School, and third prize went to the Oakland City School.

The prizes for the negro schools were won by the Gray Street School, the Roach Street School and the Houston Street School.

The committee which awarded the prizes is composed of Ivan E. Allen, Fred Houser and E. H. Goodhart. The number of pledges obtained by each school was not given out.

Sixty Boys Mutiny In Jail; Are Quelled

Guards With Drawn Revolvers Drive Young Chicago Prisoners Into Cells After Attack.

CHICAGO, May 2.—A mutiny of boy prisoners from 16 to 19 years old in the county jail came to light to-day. Sixty boys attacked their guards and drove them from the jail school room. After failing to break the locks on the steel doors they demolished everything breakable on the upper floor.

A dozen guards quelled the riot. The prisoners, in separate cells, to-day refused to tell who planned the uprising.

LAW LIMITS STUDENT VOTE.

COLUMBUS, OHIO, May 2.—Governor Cox to-day approved the bill prohibiting students from voting in any place except where they have a permanent residence. Two years ago Governor Harmon vetoed a similar bill.

PANAMA CANAL OPENS JUNE 20 FOR WARSHIPS

Orders Issued to Use Three Shifts of Men—Vessels Could Get Through Now.

By JOHN TEMPLE GRAVES.

WASHINGTON, May 2.—The shadow of silence is thick upon the White House. The atmosphere is repressed and gloomy. A stenographic report of all Bryan conferences with the Governor and Legislature of California, with questions and answers, have been laid before the President. Mr. Wilson only says:

"I have nothing to say. I can not be expected to comment upon a situation so delicate."

It is conceded at the White House that Mr. Bryan's mission to California has been a complete failure.

The President declares he has done everything possible. He now puts the responsibility upon the Senate, announcing that that body, by making treaties and in further negotiations, must attempt to do what he has failed to accomplish.

Activity in War Office.

Great activity is evident at the War and Navy Departments.

Diplomatic assurances are made that such activity is without reference to Japan. This is designed to avoid even a remote suggestion of mobilization, which would be construed as a hostile act by Japan.

The armored cruiser South Dakota, at the suggestion of the State Department, has been ordered North from Acapulco, Mexico. The armored cruiser Colorado was ordered from the west coast of Mexico to San Diego, Cal. It is explained that only lesser draft vessels are required for the Pacific-Mexican ports. The Annapolis will replace the South Dakota.

Canal Defenses Rushed.

A sudden anxiety to get the Western defenses of the Panama Canal into immediate commission was evident at the War Department. Five 14-inch guns are to be shipped immediately. The big 16-inch gun at Sandy Hook will be first to arrive at the Canal Zone. It has a radius of 20 miles.

The squadron now on the Pacific Coast could not prevent a Japanese fleet from destroying the Western terminal. Fourteen-inch guns are the best and only protection. They are being rushed from the Watervliet Arsenal.

Most important of all is that the Navy Department has plans by which the Panama Canal can be utilized within 50 days to shift the Atlantic fleet to the Pacific Coast.

Could Be Opened June 20.

At present rate of construction, with but one eight-hour shift at work, the locks will be completed and the canal flooded by October 1. With three eight-hour shifts, the gates can be completed by June 20.

The Isthmian Canal Commission admits that work is being rushed with extraordinary speed. So far as the canal itself is concerned, it could be flooded right now to ample depth for the passage of ships. The Gatun, Pedro Miguel and Miraflores lock gates, however, are not yet in place.

It is stated that even slides in the Culebra Cut will present no obstacle. In case of emergency, a single day's work could clear away sufficient earth to let any vessel of the navy type pass through.

The battleships Vermont, Minnesota and Connecticut are now at Vera Cruz, and the Idaho at Tampico, Mexico. These vessels are within easy reach of the canal.

MORPHINE

Liquor and Tobacco Addictions Cured Within Ten Days by Our New Painless Method.

Only Sanitarium in the World Giving Unconditional Guarantee.

Our guarantee means something. Not one dollar need be paid until a satisfactory cure has been effected. We control completely the usual withdrawal symptoms. No extreme nervousness, aching limbs or loss of sleep. Patients unable to visit Sanitarium can be treated privately at home. References: The Mayor of our City, the President of any Bank, or any Citizen of Lebanon. Write for Free Booklet No. 2. Address

CUMBERLAND SANITARIUM, F. J. Sanders, Mgr., Lebanon, Tenn.

FLOWERS and FLORAL DESIGNS
ATLANTA FLORAL CO.
Both Phones Number 4. 41 Peachtree

ATLANTA THEATER Matinees Wed. and Sat. **25c** Nights 15c to 50c — ALL THIS WEEK Except Wed. & Thurs. Nights Miss BILLY LONG And Company in A Butterfly on the Wheel First Time in Atlanta

LYRIC This Week — Mats. Tues., Thurs., Sat.
BILLY THE KID
A DRAMA OF THE WEST.
With the Young American Star, BERKELY HASWELL.

Home Again With Vaudeville
FORSYTH Mat. To-day 2:30 To-night at 8:30
Sophye Barnard—Lou Angier & Co.—Chris Richards — Gaby — Helm Children—Barr & Hope—Muriel & Francis and Others.... — NEXT WEEK Gus Edwards Kid Kabaret

Mormon Church Big Trust, Dubois Says

Former Senator Scores Young's Followers for Their High Protection Ideas.

WASHINGTON, May 2.—That the Mormon Church is a trust operating like clockwork, is the opinion of former Senator Fred T. Dubois. He declared the Church is a dominating influence in agriculture, mining, politics and business.

"The President of the Church issued orders for the Mormons to vote for Taft in the last election and they did to a man," said the former Senator. "The Mormons are high protectionists. The Church is a partner of the Sugar Trust and the President of the Church is ex-officio president of a dozen or more beet sugar factories.

"The Democrats never will get the Mormon vote while they favor putting the products the Mormons raise on the free list."

Mrs. Lucy Bloomer Is Denied a Divorce

Common-Law Husband, Whom She Charged Kept Her Drunk All the Time, Wins.

Mrs. Lucy Bloomer, 606 Chestnut Street, before Judge Ellis this morning, heard her second petition for a divorce from her common-law husband, Jacob Bloomer, of Louisville, Ky., refused by a jury.

Mrs. Bloomer alleged that she began living with Bloomer in 1897. In 1906 she left him in Louisville, came to Atlanta and in a few months filed suit for divorce. She asserts he kept her drunk all the time. She was given a final decree in 1908, and in 1912 Bloomer had the divorce proceedings annulled as irregular.

In his counter petition, filed to-day, Bloomer alleged that his wife drank a good deal and that when she came to Atlanta in 1908 she came with another man.

GEORGIA POSSE CAPTURES SOUTH CAROLINA SUSPECT

AUGUSTA, GA., May 2.—A negro, believed to be Henry Austin, who killed two and wounded four white men near Allendale and Hampton, S. C., was captured to-day near Sylvania, Ga., at the home of Austin's father. The sheriff of Screven County and a number of citizens made the capture. The negro had been shot in the heel. It is said he closely fits the description of Austin.

Officers have left Allendale and Hampton for Sylvania to carry the negro back if he is the right one.

Austin was fired upon by the pursuing posse in the swamps about the Savannah River Thursday night, and it is probable that one of the bullets took effect.

HUFF PROMISES RED-HOT ATTACK ON JUDGE SPEER

To Print 10,000 Copies of Pamphlet Giving His Side of the Bankruptcy Case.

MACON, GA., May 2.—In a statement to the public to-day, Colonel W. A. Huff, whose $125,000 estate has been pending in the bankruptcy court for fourteen years, and in which an important decision was made yesterday by Judge Emory Speer, announces that just as soon as the papers can be printed he will distribute to the public another letter addressed to Judge Speer, in which he will attack that jurist as a man and as an official. He says:

"I beg to assure the public that unless the printing presses in Atlanta and Macon are all broken down during the next ten days there will be something doing here a little outside of the usual.

Quiet Nearly Fourteen Years.

"In this connection I beg to call attention to the fact that for nearly fourteen years the newspapers, the lawyers and the Federal court officials of Macon have busied themselves in keeping the Huff case well advertised and that during all these years nothing has ever been written for public by my attorneys or myself—except the two communications sent by me last July to Judge Speer. One was in the form of a personal letter addressed to him and the other a communication addressed, 'To Whom It May Concern.'

"It is also proper for me to state that only a portion of my letter to the judge was published by the papers at the time. The balance of the letter, together with all other communications, will now be placed before the public in pamphlet form.

"My Time Has Arrived."

"My time to be heard from has arrived. That I will undertake to do my full duty by the subject in hand my friends may rest assured."

For sending the letter to Judge Speer last year Colonel Huff is now under an contempt of court charge. That letter was a most severe indictment of Judge Speer as a man and as a judge. For several months Colonel Huff has been busy collecting evidence which he says he intends to use in impeachment proceedings against Judge Speer.

Practically all of his charges will be embodied in this pamphlet, 10,000 copies of which, he says, will be printed.

Railway Head Bares Gift to G. O. P. Fund

Mellen Says $102,000, Apparently Made in Stock Sale, was Reimbursement for Political Aid.

BOSTON, May 2.—Charles S. Mellen, president of the New York, New Haven and Hartford Railroads, which is being investigated by the Interstate Commerce Commission, voluntarily appeared before Commissioner Prouty to-day to explain the apparent profit of $102,000 made by him through the sale of New Haven stock in 1904.

Mr. Mellen stated that as a result of the transaction $102,000 was paid back to him by the road to reimburse him for contributions to the national Republican campaign fund that year.

$32,000 COTTON FIRE IN CHESTER, S. C., WAREHOUSE

CHESTER, S. C., May 2.—Fire of unknown origin badly damaged 450 bales of cotton and 153 bales of ducking cloth in one of the warehouses of the Eureka Cotton Mills in the northern section of the city. The loss is said to be fully insured, and is estimated at $33,678.

IS YOUR CHILD'S TONGUE COATED?

If Cross, Feverish, Bilious, Stomach Sour, Give "Syrup of Figs" to Clean Its Little Clogged-up Bowels.

Mother! Don't scold your cross, peevish child! Look at the tongue! See if it is white, yellow and coated! If your child is listless, drooping, isn't sleeping well, is restless, doesn't eat heartily or is cross, irritable, out of sorts with everybody, stomach sour, feverish, breath bad; has stomachache, diarrhoea, sore throat, or is full of cold, it means the little one's stomach, liver and 30 feet of bowels are filled with poisons and foul, constipated waste matter and need a gentle, thorough cleansing at once.

Give a teaspoonful of Syrup of Figs, and in a few hours all the clogged-up waste, undigested food and sour bile will gently move on and out of its little waste clogged bowels without nausea, griping or weakness, and you will surely have a well, happy and smiling child again shortly.

With Syrup of Figs you are not drugging your children, being composed entirely of luscious figs, senna and aromatics it can not be harmful, besides they dearly love its delicious taste.

Mothers should always keep Syrup of Figs handy. It is the only stomach, liver and bowel cleanser and regulator needed—a little given to-day will save a sick child to-morrow.

Full directions for children of all ages and for grown-ups plainly printed on the package.

Ask your druggist for the full name, "Syrup of Figs and Elixir of Senna," prepared by the California Fig Syrup Co. This is the delicious tasting, genuine old reliable. Refuse anything else offered.

CHAMBERLIN-JOHNSON-DuBOSE CO.
Atlanta New York Paris

The Wash Skirts Make Their Bow

The first of the wash skirts—a splendid array—have arrived.

Hard to imagine a more attractive and interesting display.

Perhaps they are attractive and interesting by association—wash skirts presage the fine bright days of summertime—but perhapser they are attractive and interesting because of the newness of the materials and the fashioning this season.

Ratine in white and colors is very prominent, and wide welt pique—and the linens, worlds of them, plain French linen, heavy basket weave linen, linen crash and striped linen.

Usually they are fashioned along plain, straight lines with an occasional one with tiny tucks caught under the belt and at the back, or another with a cut-in pocket and trimmed with clear pearl buttons.

Will you see them?

They are priced at $2.45, $2.98, $3.50 to $5.75, and the just arrived.

New Woolen Skirts

Priced at $5.00, $5.75, $6.98, $7.50 and $10.00 are not to be overlooked. They show many smart touches that the woman who appreciates "just a shirtwaist and skirt" will like.

The materials are serges, poplins and granite weaves in grays, tans, navy, black and mixtures. Plain straight lines—sometimes a few tucks or plaits and buttons—high waist line.

These in regular and extra sizes.

Ask Mr. Foster

The ask Mr. Foster Free Information Service is really doing a service to the people of Atlanta.

They seem to have at their fingers' end all the information one could want about traveling.

If you are planning a summer vacation, consult with them. They will tell you where to go, how to go, when to go, where to stop, how to stop, when to stop.

No cost, we see to that.

The Butterick Fashions and Patterns for June Are Ready

Chamberlin-Johnson-DuBose Co.