THE ATLANTA CONSTITUTION

THE STANDARD SOUTHERN NEWSPAPER.

Vol. XLVI.—No. 43. ATLANTA, GA., TUESDAY MORNING, JULY 29, 1913.—FOURTEEN PAGES. Daily and Sunday, carrier delivery, 12 cents weekly. Single copies on the streets and at newsstands, 5 cents.

TRIAL OF LEO M. FRANK ON CHARGE OF MURDER BEGINS; MRS. COLEMAN, GEORGE EPPS AND NEWT LEE ON STAND

WATCHMAN TELLS OF FINDING BODY OF MARY PHAGAN

Trial Adjourns for the Day While Lee Is on the Stand, and His Cross-Questioning Will Be Resumed Today.

MOTHER AND THE WIFE OF PRISONER CHEER HIM BY PRESENCE AT TRIAL

Jury Is Quickly Secured and Mrs. Coleman, Mother of the Murdered Girl, Is First Witness to Take Stand.

With a swiftness which was gratifying to counsel for the defense, the solicitor general and a large crowd of interested spectators, the trial of Leo M. Frank, charged with the murder of Mary Phagan on April 26, in the building of the National Pencil factory, was gotten under way Monday.

When the hour of adjournment for the day had arrived, the jury had been selected and three witnesses had been examined. Newt Lee, the nightwatchman who discovered the dead body of Mary Phagan in the basement of the National Pencil factory, and who gave the first news of the crime to the police, was still on the stand, undergoing a rigid cross-examination by Luther Z. Rosser, attorney for Frank.

Lee Sticks To First Story.

When the trial is resumed this morning, Newt Lee will again be placed on the stand. It is not expected that anything new will be adduced from his testimony. Throughout the gruelling cross-examination of Mr. Rosser Monday afternoon Lee stuck to his original story in minutest detail.

Questions that would have confused or befuddled a man of education failed to budge him from the statement he originally made to the police, and has repeated from time to time to reporters and court officials.

The first day's proceedings of the Frank trial proved singularly free of the dramatic element or the unexpected in testimony.

There were touches of the pathetic, as, for example, when Mrs. J. W. Coleman, mother of the dead child, broke down and cried bitterly when she viewed the clothing of her little daughter; and there were touches of humor when the little Epps boy, who had ridden to town with Mary Phagan on the day of her murder, explained to Luther Rosser his method of telling the time of day by the sun, and of Newt Lee, who amused the courtroom by his quaint allusions and his negro descriptions of a tiny light in the basement of the pencil factory, which he likened to the gleam of a lightning bug, and of his quick retort when Mr. Rosser purposely spoke of this insect as a June bug.

"I didn't say June bug—I said lightning bug," contradicted Newt.

Careful Attention To Detail.

This brief excerpt is given as sig-

Continued on Page Two.

HELP WANTED MALE

YOUNG MAN STENOGRAPHER—Prefer one that knows something about bookkeeping; salary to begin $60 per month. If you make good, salary $75 next April. Address Manufacturer, Box —.

But you'll have to read the classified columns to find the address. Go to it now, before the other fellow gets ahead of you.

You don't have to be a bookkeeper or a stenographer to get a job. So long as you can do one thing that the world wants done, and do it well, you're all right—if you put a want ad to work in The Constitution.

The business men of Atlanta read The Constitution every morning. When they need help, they read the classified pages. They know the ads are paid for, and they know that time and money would not be spent on them unless they were worth while.

You Can't Get Something for

Scene in Courtroom While Newt Lee Was Delivering His Testimony

Photo by Francis B. Price, Staff Photographer.

Directly in front of Judge Roan is seen Leo M. Frank, next to him is his wife on one side and his mother, the latter nearer to Judge Roan, and Luther Rosser, Reuben Arnold and Luther Rosser, Jr., of counsel for the defense. Solicitor General Hugh Dorsey is standing to the rear of the table in front of the judge's stand. Behind him are Chief of Detectives Newport Lanford, Detective Pat Campbell, Attorney Frank Hooper and others interested in the prosecution. Members of the jury are seated to the right of Judge Roan. In the foreground is the press table, where a score or more newspaper reporters were busy during the day taking notes on the trial.

JURY SELECTED TO TRY FRANK.

C. J. Basshart, age 26, single, pressman, resides 216 Bryan street.

A. H. Henslee, age 36, married, head salesman Franklin Buggy company of Barnesville; resides 74 Oak street.

J. F. Higdon, age 42, married, building contractor, resides 108 Ormewood avenue.

W. M. Jeffries, age 33, married, real estate, resides Bolton, Ga.

M. Johenning, age 46, married, shipping clerk, resides 161 Jones street.

W. F. Medcalf, age 30, married, mailer, resides 136 Kirkwood avenue.

J. T. Ozburn, age 36, married, optician, resides 30 Ashby street.

Frederick Van L. Smith, age 37, married, electrical manufacturing agent, resides 481 Cherokee avenue.

D. Townsend, age 23, married, paying teller, resides 17 East Linden street.

F. E. Winburn, age 39, married, claim agent Atlanta and West Point railroad, resides 213 Lucile avenue.

A. L. Wisbey, age 43, married, cashier, resides 31 Hood street.

M. S. Woodward, age 34, married, cashier King Hardware company, resides 182 Park avenue.

Married, 11; single, 1; youngest, 23; oldest, 46; average age, 35 years and 5 months; quartered at Kimball house, in charge of Bailiffs Charles F. Huber and F. A. Pennington.

DORSEY SATISFIED.

This was Solicitor General Hugh M. Dorsey's statement made last night.

"Results obtained during Monday exceeded even the state's hopeful expectations. Progress was highly satisfactory, and the results achieved predict continued success throughout the case. We have always felt confident of victory, but now feel absolutely assured."

DEFENSE IS PLEASED.

This statement was made last night to a Constitution reporter by Attorney Reuben R. Arnold, associate counsel for the defense:

"I am decidedly pleased with the first day's progress. The defense feels that great headway has been made toward victory. We feel assured that the success we experienced Monday will continue throughout the trial."

MINCEY, ON ARRIVAL REAFFIRMS AFFIDAVIT

W. H. Mincey, who made the famous affidavit in which he declared that Jim Conley had told him on April 26 that he had killed a girl, arrived late last night for the Frank trial.

In a statement made to The Constitution, Mr. Mincey reaffirmed his affidavit in its entirety and declared that he would tell this story on the witness stand. He was accompanied by Colonel Ben E. Neal, of Ringgold, Ga., a lawyer who has known him for years and who states that he will testify as to Mincey's good character should that be

BURGLARS TRY TO ENTER HOME OF FRANK JUROR

But F. V. L. Smith's Wife Calls Police and Intruders Flee.

Two big, burly, black negroes who evidently had taken a decided interest in the Frand murder trial, and knew that F. V. L. Smith, of 481 Cherokee avenue, had been chosen for the jury yesterday and would not be home last night, attempted to enter his home.

No one was there but Mrs. Smith and her little 4-weeks' old child. Seeing the negroes on the porch, she made a step toward them, and they fled. Within a few minutes they returned, and instead of fainting as most women would have done, she coolly walked to the phone and called the police station.

Call Officer Shumate answered the ring, and with his partner, Officer Cochran, the two made the trip in record-breaking time, getting out there in four minutes by the clock, but the burglars were gone.

BODY OF DEAD FIREMAN IS BURIED IN COLUMBUS

Columbus, Ga., July 28.—(Special.)—The body of Will Harrison, a fireman of Georgia railroad fireman, who was killed yesterday at Kellyton, Ala., miles from Columbus, when his freight engine turned over, was brought to Columbus this afternoon and carried to his home in Phenix City, Ala.

Two negroes riding on the engine at the time were badly scalded.

Harrison was 25 years old, and is

ENGINEER SLAIN IN ROUNDHOUSE

Sam Jackson Shot and Almost Instantly Killed by W. D. Partee on Monday Afternoon.

Sam Jackson, aged 40, a locomotive engineer on the Georgia railroad, was shot and almost instantly killed yesterday afternoon by W. D. Partee, also an engineer, in the local roundhouse of the railroad.

The tragedy is shrouded in mystery, insofar as the causes leading up to it are concerned, all witnesses either being in ignorance of its origin or refusing to make statements. Men employed at the shops, however, admitted that there had been bad blood between the men for some time, and some are of the opinion that the trouble is the result of differences over some society.

Shooting in Roundhouse.

The shooting took place about 1 o'clock, just after Partee, who had been on duty, alighted from his engine. He walked into the roundhouse, paying no attention to Jackson, who was standing nearby with W. A. Azell, also an engineer, and was followed into the building, so witnesses stated, by both Jackson and Azell. Partee, according to his own statement at police headquarters, a short time later, called on Jackson several times to stop, and when the latter persisted in his advance Partee drew his revolver and fired once, the bullet taking effect in Jackson's neck and ranging upward through the brain.

As soon as bystanders saw that Jackson was struck, a hurry call for the ambulance was sent in to the police, and a quick run was made to Grady hospital. Although attending physicians diagnosed his case as hopeless, he was placed on the operating table, where he died fifteen minutes later, without regaining consciousness.

While interviewed at the station last night, Partee gave out the following statement:

Partee Makes Statement.

"Jackson, who runs an engine on the main line, as I do, has been gunning for me for some time. He has been making threats about killing me to a number of men along our runs, and these men have in turn told me of them. Being warned, I have gone armed for the last week, and was fully determined to take no chances with Jackson. When I alighted from my engine this afternoon I turned to walk into the roundhouse, when I looked around and saw Jackson advancing toward me.

"He had his coat thrown over his arm in such a way that it looked as if he had a gun concealed under it. I called out several times for him to halt, and when he still came on I pulled my gun and fired. Azell, who was with him, was one of Jackson's closest friends, and I am sure that he had a gun. I feel that I was justified in shooting. I do not care to state and have nothing further to say, except to state that my defense will be based on a plea of self-defense."

Boarded at Same Place.

Jackson and Partee boarded together at Mrs. J. R. Murden's, 396 DeKalb avenue, until about a month ago, when Jackson left, presumably, it is said, on account of Partee. Azell, also boarded there. Azell would tell nothing about the trouble, or of its origin.

Partee formerly resided in Smyrna, while Jackson's home was in Augusta. Partee will be given a preliminary hearing this morning on the charge of

Ambassador Backs Huerta And Will Lose His Place

President Wilson Finds That He and Ambassador Differ Radically in Regard to the Mexican Situation.

RECOGNITION OF HUERTA URGED BY AMBASSADOR

But President Wilson Won't Agree to Recognize Madero's Murderer—Mexicans Moving to Have Huerta Resign.

Washington, July 28.—Ambassador Henry Lane Wilson, summoned from Mexico City to inform the Washington administration of conditions in the rebellion-torn republic, talked for an hour with President Wilson and Secretary Bryan today, submitting chiefly a recommendation that the United States use its influence to stabilize the Huerta regime.

No policy was evolved—at least none was announced—but it became known that the president's ideas and those of Ambassador Wilson's as to the course to be pursued are so radically different that administration officials interpreted the day's developments as foreshadowing the acceptance of Ambassador Wilson's resignation.

President and Ambassador Differ.

President Wilson and the ambassador regard the future of the Mexican situation, it was learned, from opposite viewpoints. The president is concerned over the morality of any policy adopted by the United States and its effect on other Latin-American countries, and is disinclined to strengthen a government that came into power through the questionable events incident to Madero's assassination.

Ambassador Wilson, on the other

LOSS OF $400,000,000 FEARED ON COTTON CROP

New Orleans Cotton Exchange Sees Disaster in Tax on Cotton Futures.

New Orleans, July 28.—Declaring that if the Clarke "rider" to the proposed tariff bill becomes a law, the effect of changed conditions because of the absence of hedging "may cost on the coming crop anywhere from $100,000,000 to $300,000,000 or possibly $400,000,000," the New Orleans cotton exchange today issued an official statement [illegible] the Clarke rider, which provides a tax of one-tenth of one per cent per bale on cotton futures, or an average of 50 cents per bale. The statement is signed by [illegible] president, and C. [illegible] secretary.

"In order to correctly misunderstanding," says the statement, "this exchange assumes positively that the cotton futures contract business and the system of hedging through future contracts which have saved many hundred millions of dollars to the marketing of the South's cotton crop will be completely destroyed if the Clarke rider to the tariff bill becomes a law."

The statement adds that competition will be lessened because, under the rider, buyers will be forced to require a heavy margin between buying and selling prices and the necessity for increased capital and credit will drive out nearly all of the small buyers "and consequent competition therefrom."

It is also pointed out that this tax of one-tenth per bale will be paid by the producer, because the buyer will see to it that the tax comes out of the price he pays to the farmer, thus making the latter bear the burden."

It is also pointed out that nine-tenths of the crop is moved through the means of hedging agreements and that every sale of spot cotton on any terms will be affected by the tax.

BOMB FROM AEROPLANE TEARS HUERTA WARSHIP

Nogales, Ariz., July 28.—The Mexican federal gunboat Tampico was destroyed today by a bomb dropped from an aeroplane over Guaymas harbor, declares an official insurgent message. It was said that Aviator Didier Masson made three flights over the harbor before he succeeded in hitting the boat.

BATTLE FOR AN HONEST ASSESSMENT OF TAXES BEGINS IN HOUSE TODAY

Governor's Message Taken to Indicate Veto of Appropriation Bill Should Equalization Fail.

DEFEAT OF MEASURE MIGHT NECESSITATE EXTRA SESSION CALL

Speaker Burwell Will Probably Take Floor Himself to Lead the Debate for State Board.

Upon the result of the battle for tax equalization, which will begin to be fought out on the floor of the house today, it is considered not unlikely that the calling or not calling of an extraordinary session of the general assembly by the governor this year will depend.

In a special message which Governor Slaton sent to the legislature yesterday he called attention to the fact that the general appropriation bill passed by the house last week for the year 1914 is $280,629 in excess of the estimated revenue for the current year.

The governor has had Comptroller General Wright to calculate the amount of the appropriation bill, and he finds it to be $5,953,634. The comptroller's estimate of the total revenue of the state for this year is $5,673,005.

Must Provide Money to Pay.

This is taken as strongly indicating that the governor will not sign the appropriation bill unless the legislature, at the same time that it passes that measure to him, will have provided a means of raising the revenue with which to meet it.

While it is true that several of the bills amendatory of the general tax act are calculated to make some increase in the revenue by increases in and additions to the items of special taxation, there is a strong feeling, in which there is every indication that the governor shares, that only a courageous and effective measure of tax equalization will save the state from the financial crisis which now threatens it.

If such a measure as the Lipscomb bill amended, known as house bill No. 6, is enacted into law, it is believed that ample revenue will be provided to meet the necessary obligations of the state. If not, the probabilities are strong that the governor will find himself compelled to veto the appropriation bill, and he may summon the legislature in extra session to provide another, and also to provide the means with which to pay it.

Equalization the Remedy.

That the remedy for the present situation clearly lies in the provision of additional revenue rather than in reducing the appropriation bill is indicated by the fact that, under the capable management of Chairman Wheatley, the committee on appropriations had already cut out the several items of expense to what they regarded as the lowest possible amount. Any further reduction, except in one or two items, would result in a partial paralysis of the state's institutions and in damage that it might take years to recover from.

Another ominous fact to which the

Continued on Page Seven.

Weather Prophecy

LOCAL THUNDER SHOWERS.

Georgia — Local thunder showers Tuesday and Wednesday.

Local Report.

Lowest temperature	70
Highest temperature	90
Mean temperature	80
Normal temperature	77
Rainfall in past 24 hours, inches	.00
Deficiency since 1st of mo., inches	.24
Deficiency since Jan 1, inches	.32

Reports From Various Stations.

STATIONS AND State of WEATHER.	Temperature. 7 p.m.	High	Rain 24 hr's Inches.
Atlanta, pt. cldy	85	90	.00
Atlantic City, cldy	76	80	.00
Baltimore, rain	76	94	.76
Birmingham, cldy.	78	90	.02
Boston, cloudy	72	84	.56
Brownsville, pt. c.	82	90	.00
Buffalo, clear	74	78	.00
Charleston, clear	82	90	.00
Chicago, clear	72	76	.00
Denver, pt. cldy	78	82	.01
Des Moines, clear	92	94	.00
Galveston, clear	84	88	.00
Hatteras, pt. cldy.	78	80	.08
Helena, pt. cldy	74	80	.08
Jacksonville, pt. c.	74	90	1.64
Kansas City, clear	94	96	.00
Knoxville, cloudy	86	90	.00
Louisville, clear	92	96	.00
Memphis, pt. cldy	86	92	.00
Miami, pt. cloudy	82	88	.16
Mobile, cloudy	82	90	.01
Montgomery, rain	74	90	.02
Montreal, clear	70	82	.52
New Orleans, pt. c.	86	88	.04
New York pt cldy	74	82	.52
Oklahoma clear	90	96	.00
Phoenix, clear	84	96	.00
Pittsburg, cloudy	74	90	.00
Portland, cloudy	70	72	.00
Raleigh, clear	84	92	.00
San Diego, pt. c.	68	70	.00
San Francisco, c.	58	62	.00
St. Louis, cloudy	90	92	.88
St. Paul, cloudy	78	80	.00
Salt Lake City, clr	76	82	.02
Seattle, cloudy	60	64	.00
Shreveport, pt. c.	90	94	.00
Spokane, cloudy	76	80	.00
Tampa, cloudy	80	92	.00
Toledo, pt. cloudy	80	82	.14
Washington, cldy.	82	92	.00

NewspaperARCHIVE®

WATCHMAN TELLS OF FINDING BODY

Continued From Page One.

nificant of the careful attention to detail that Lee gave to his story.

When the hour of 9 o'clock arrived, Pryor street in front of the temporary courthouse building was cluttered with the usual mob of the morbidly curious. They hugged the hot walls of the buildings like lethargic leeches, vainly trying to gain admission to the building, or buzzed about like bees, gossiping idly of the case.

Perfect order was maintained, however, and few not directly interested in the trial were allowed to enter the courtroom. All day long the crowd remained on the sidewalks gazing intently at the windows to the courtroom, spewing tobacco juice on the street, eagerly questioning every person who left the building.

Interest naturally centered on the appearance in the court of Leo M. Frank, the accused. If Frank has chafed under his confinement, his physical appearance belies the fact. He looked as fit physically as he did the day he was first arrested. He was dressed with scrupulous neatness in a gray suit of pronounced pattern, which was all the more conspicuous on account of his diminutive form. As he entered the courtroom he smiled cordially at several friends. The first person to whom he spoke was a woman employee of the pencil factory.

Next in interest was Mrs. Leo M. Frank, wife of the accused, who, up to this time, has been seen little in public. Mrs. Frank is an extremely attractive-looking young woman. During progress of the trial she kept her eyes constantly fixed on Solicitor Dorsey. Her gaze was one of calm estimate. She seemed to be attempting to fathom his thoughts and to divine his purposes.

Mrs. Coleman Takes Stand.

Efforts to show Mary Phagan's attitude toward Leo M. Frank by the state and efforts by the defense to show the dead girl's attitude toward little George Epps, the 14-year-old newsie who testified to riding down town with her on the morning before she was found dead, were the first important things attempted yesterday when the trial of the state v. Leo M. Frank, charged with the Phagan girl's murder on April 26, was formally opened.

Both efforts were promptly blocked for the present time by opposing counsel, and the testimony was started in regular form by the introduction of Mrs. J. W. Coleman, mother of Mary Phagan, as the first witness for the state.

During the preliminaries Attorneys Reuben R. Arnold and Luther Z. Rosser, for Frank, tried to conceal the names of their witnesses, but on Solicitor Hugh M. Dorsey's objections, they were overruled by Trial Judge L. S. Roan, and they called and swore their witnesses as the state had done but a few moments previously.

In a come-back for this the defense asked the court to honor their duces tecum which they previously served upon the solicitor, requiring him to bring into court all statements and affidavits made by James Conley, the negro sweeper, who made an affidavit incriminating himself and declaring he had aided Frank in disposing of the girl's body.

Solicitor Dorsey, after a conference with Frank A. Hooper, a brilliant criminal lawyer aiding him, dictated a statement to the court stenographer in which he agreed to produce these affidavits and statements at the proper time, should they be held material.

Defense Announces Ready.

The case started promptly at 9 o'clock with the courtroom thronged with veniremen and spectators, witnesses and lawyers and friends of the principal. Contrary to the persistent rumor that the defense would ask postponement and to their frequent objections to the trial in the heated term, the defense proved ready and willing to go to trial.

Frank had been brought from the Tower at 6 o'clock in the morning, and at 7 o'clock had his breakfast brought to him by friends. He ate this in an ante-room, where he remained until the time came for picking the jury, when he came into the courtroom.

When Judge Roan called the court to order all seats were taken.

Frank Enters Courtroom.

It was a few minutes after 10 o'clock, and when the veniremen had been divided into nine panels and a number of them excused on various legal grounds, that Frank was led into the courtroom by a deputy who had stayed with him in the ante-room.

Frank looked quickly about him as he came into the crowded room. He appeared, as a person frequently is, unable to take in all at once the scene in the crowded hall. There was a general stir about the room as he entered, and as he made out the straining faces and searching eyes, it seemed to dawn upon him that he was the man for whom the crowd had gathered and at whom all eyes were turned.

A quizzical smile came over his face. His eyes were partly hidden by the thick and slightly darkened glasses he wore, but his expression seemed to indicate that he was telling himself, "It's my appearance that has brought this stir and what can those people be thinking about me."

It was the first time Frank had seen a crowd since he entered the jail on May 8, and it was the first time he had been given an opportunity to look on any but faces of his close friends. The order of the courtroom was perfect except for the slight stir.

Greeted by Wife and Mother.

Frank went to a seat in front of the judge's stand and near his lawyers. Several of his close friends who had been admitted within the rail crowded round and warmly grasped his hand. A moment later his wife and mother, Mrs. Ray Frank, followed him from the ante-room and took seats on either side.

Mrs. Frank is a beautiful woman, just past the bloom of girlhood, and whose attractive face would cause a second look from any man.

Neither Mrs. Frank, the wife, nor Mrs. Frank, the mother, showed by their looks the strain that the accusation upon their loved one must have caused them.

Jury Quickly Chosen.

The entire morning session was taken up in choosing a jury and general suprise was expressed that the twelve men in whose hands Frank's life now lies, were selected from the 144 veniremen and within the time mentioned.

At 1:30 the jury had been selected and sworn in and Judge Roan, upon agreement from both sides, adjourned until 3 o'clock. Frank was then taken to an ante-room where his dinner was brought to him from his home, and where, with his wife and mother, he calmly partook of his meal.

Girl's Mother Breaks Down.

It was at the afternoon session that Mrs. J. W. Coleman, mother of the murdered girl, was put on the stand by the state as the first witness. She was asked a number of questions and finally on being shown the dead girl's clothes, broke completely down and sank back in her chair sobbing with her face hidden by a large palm leaf fan.

Deputy Miner, quickly brought her a glass of water and she slightly recovered, only to break down again when the defense began to cross-examine her. During her mental suffering Frank carefully kept his eyes away from her, although he sat facing her and the jury. He seemed either unable or unwilling to view the mother's grief.

George Epps, the little newsboy, who claims to have ridden to town on the street car with the Phagan girl, and who is said to have declared that she told him of certain things she did not like about Frank, was next put up. He was followed by Newt Lee, the negro night watchman, whose telephone call to police station, brought the officers to the scene of the crime at 3 o'clock on Sunday morning, April 27.

When Mrs. Coleman was put on as the first witness she was then apparently holding herself perfectly composed. She was dressed in a black mourning dress and wore a black hat and heavy veil which she threw back from her face.

The mother talked in a quiet, refined voice, that was at times inaudible to lawyers and jurors. By her looks the Phagan family is above the station in life from which come children who toil in factories.

Mrs. Coleman's Testimony.

After answering the usual questions in regard to her relationship and place of residence, she began her testimony.

"When did you last see Mary Phagan alive?" asked the solicitor.

Answer: "On the morning of April 26, at my home."

Question: "What did she do that morning?"

Answer: "She helped me with the general housework."

Question: "When did she get up and when did she have breakfast?"

Answer: "She got up about 11 o'clock and had breakfast right afterwards."

Question: "What did she eat?"

Answer: "She ate some cabbage and some bread."

Question: "Was that all?"

Answer: "Yes, I think it was; I know it was."

Question: "What time did she leave home?"

Answer: "About a quarter to 12."

Question: "How old was Mary Phagan?"

Answer: "She was nearly 14 years old. She would have been 14 on June 1."

At the mention of her daughter's fourteenth birthday, the mother broke down for the first time. It was not evident what had happened as she hid her face with her large fan and no one knew that she was gently sobbing until a minute later.

Tells of Girl's Beauty.

Here followed questions and answers in which the mother told that Mary Phagan was large and well developed girl for her size and that she was fair complected and decidedly pretty.

"Was she pretty or ugly?" the solicitor asked directly and yet in the kindest tone.

"She was pretty, mighty pretty," the mother replied.

"Did not she have dimples in her cheeks?" pressed the solicitor.

"Yes, a dimple in either cheek," replied the mother.

Mrs. Coleman was then asked to describe the dress her child had worn on the morning when she bade her goodby and told her she was going to the pencil factory to draw her pay.

A moment later an attachee of the solicitor's office had sperad out on the floor before the mother and the jury the clothes which the girl wore when her dead body was found.

"How long had it been since the girl had worked at the factory?" the solicitor asked while his employee was unwrapping the bundle of clothing.

"She had not worked there since the previous Monday," Mrs. Coleman replied.

The woman had been shading her eyes from the sun's rays during the examination, and suddenly she removed it and spied the clothes. She had previously sobbed when telling of her daughter's age, and of the little personal traits about her; but when she perceived the garments the child had worn when she last kissed her goodby, little thinking it was forever on earth, a great shudder passed over her frame.

A burst of sobbing seemed to give her relief, and when the deputy brought her a glass of water she recovered sufficiently to drink it and to thank him so quietly that her voice was again audible only a few feet away.

The mother's agony at the sight of her dead child's clothing was enough proof that she had identified them in the mind of the solicitor, and he declared that he had no more questions to ask.

Cross-Examination by Rosser.

Luther Z. Rosser, for the defense, took up the unpleasant task of cross-examination.

"Is that Miss Mary's hat?" he asked in as kindly a way as his great voice and rugged bearing would permit.

"Yes," sobbed the mother.

"She wore a pale blue ribbon and a small bunch of flowers on her hat when she left home, didn't she?" the lawyer asked.

"Yes," came the faint reply.

"Those are her clothes, then?" queried the attorney.

"Yes, I recognize them as hers," said Mrs. Coleman.

Attorney Rosser turned from the matter of clothes, apparently satisfied, and started a new line of questioning.

"How far do you live from a car line?" he asked suddenly.

"About two blocks."

"Is there a store near where you live, and who keeps it?"

"Mrs. Smith keeps a store near my home."

"What time did Miss Mary leave home that Saturday morning?"

"About a quarter to 12," the mother replied.

"Do you know whether she started out to walk or to catch a car to town?"

"I think she caught a car; she always did."

"Do you know a boy named Epps?" asked Mr. Rosser, referring to the little newsie later put on the stand.

"Yes."

"Was he a friend of Miss Mary's?"

"Yes, to a certain extent he was," she answered.

"Did you not talk to a certain gentleman on May 13?" began Mr. Rosser.

Objection by Solicitor.

"Your honor," interrupted the solicitor, "I object to that as improper. He must give the name of the person and the place where she talked to him."

"I'm trying to find out the relations between Mary Phagan and George Epps," replied Mr. Rosser.

"Well, what this lady said to a certain gentleman is immaterial to this case, unless the defense wishes to impeach this witness and then they must give in detail the time and place of the conversation, as well as the person with whom she talked."

"I'm not trying to impeach the witness, your honor," replied Mr. Rosser.

"Isn't it true Miss Mary told you she detested the Epps boy?" he continued, quickly addressing the witness.

"Immaterial," objected Mr. Dorsey. "What someone said to her about someone else won't tell us who killed Mary Phagan," said Mr. Dorsey.

The attorney, Mr. Rosser, did something that he rarely ever does; he withdrew his question without a fight on it, and put it in another way to the mother.

"Didn't you tell L. P. Whitfield on May 2, that Mary Phagan detested the Epps boy," said the attorney, apparently trying to show that Mary Phagan's dislike was so strong for the child that she would never have gone to town with him and promised to meet him at the Elkin drug store to see the parade, as the lad had declared previously and as he later told on the stand.

Solicitor Dorsey again objected and Mr. Rosser agreed to withdraw the question with the provision that he could bring Mrs. Coleman back to the stand later should he think it necessary to prove this.

Solicitor Dorsey then had the mother state to the jury that the clothes exhibited were those of Mary Phagan. Mrs. Coleman then was allowed to leave the stand, and she left the ourt room, as she was "under the rule" and required to remain out of court while other witnesses were testifying.

Epps Boy on the Stand.

George Epps was brought in. The lad was barefooted and in two senses of the word bareheaded. He crumpled a ragged cap in his hand and not a hair showed upon his head. The little boy's head was as cleanly shaven as though a barber had passed a razor across it that very day.

The lad, who looked nervous and who had previously told a reporter that this was his first time in a courtroom, went to the stand in a series of rapid strides and quick jumps.

"I'd be away from here now," he had previously told the reporter, "if there weren't so many p'licemen round here."

The determined way in which he answered all questions and the sureness of his bearing and quickness of his replies caused laughter in the courtroom.

He was asked the usual questions about his age and residence and knowledge of Mary Phagan.

"When did you last see the girl alive?" asked the solicitor.

"When she left me at Forsyth and Marietta streets about seven minutes after 12," he replied.

"She got on the English avenue car I was on at ten minutes before 12," he told, "and she said she was going to the factory to get her money. She promised to meet me at Elkin's drug store to see the Memorial day parade with me, and I was there and stayed there until 4 o'clock and then went to the ball game when she failed to show up."

Question Withdrawn by State.

"What did she say to you while on the car in reference to L. M. Frank?" asked the solicitor.

Here came a prompt objection from the defense, Attorney Rosser leaping to his feet and declaring the question improper.

"Well, I withdraw it, then," agreed the solicitor, who, without another question, turned the lad over to the defense.

It was while being cross-examined by the defense that the lad showed the quick wit he possesses.

"How did you know hat time it was when Mary Phagan joined you going downtown that morning?" asked Mr. Rosser.

"I looked at a clock just before I took the car," he replied.

"You didn't say anything about a clock when you testified before the coroner's jury," objected Mr. Rosser.

"Nope, but I looked at one that time just the same," flashed back the young witness.

"How did you know what time it was when Miss Mary left you?" asked Mr. Rosser.

"I estimated it from the time she got on the car, and I told it by the sun," answered the lad. "I can tell time by the sun," he continued, as though proud of that achievement.

"You can tell the time to within seven minutes by the sun, then?" said the lawyer, apparently trying to confuse the young witness.

"Yes, sir, I can," came back in a childish treble, but in a manner that showed complete self-confidence.

Lad Positive in Statements.

The lawyer then left out further remarks in regard to the lad's gift in regard to telling time without any of the modern mechanical means, and took up another phase.

"Did Mary get off the car with you?" he asked.

"Yes, sir."

"Certain of that, are you?"

"Yes, sir," the lad replied.

"You are sure she got off the car with you at Forsyth and Marietta?"

"Yes, sir; she and me got off there, and she went across the bridge toward the pencil factory and I went under the bridge to get some papers to sell."

"You went to sell your papers then?"

"Yes, sir; I thought I could sell them by 2 o'clock and meet her as she had agreed with me to do."

"Had you sold out by 4 o'clock?"

"No, sir, I finished sellin' out at the ball grounds."

"What time was it when you finished selling your papers?"

"I don't know, sir."

"Couldn't you tell by the sun?" came the tantalizing question.

"No, sir, the sun had went down by that time," the boy replied.

The positive way in which little Epps replied, and the stress upon the "had went" caused a general ripple of laughter.

The lad was then allowed to leave the stand.

Newt Lee Calm on Stand.

Newt Lee followed the Epps boy. He had been waiting in the prisoners' room throughout the day. There was a characteristc calmness about him, and he answered all questions readily.

Attorney Rosser subjected him to a rigorous grilling, under which the negro stood up bravely. At times, his quaint dialect and gestures sent a wave of titters over the court room. He told a graphic story of discovering the body, and was kept on the stand for fully two hours. The trial adjourned while he was testifying. His testimony will be resumed this morning.

Lee was questioned first by Solicitor Dorsey.

"Newt, how long have you been night watchman at the National Pencil factory on Forsyth street?"

"Three weeks."

"Ever watch before at the other plant?"

"Yes, sir."

"What instructions did Mr. Frank give you when you began work on Forsyth street?"

"He carried me around the building and told me to report for work at 5 o'clock on Saturdays and at 6 o'clock on other days."

Tells of Talk With Frank.

"Did you talk with Frank on Friday, April 25?"

"Yes. He told me to come at 4 o'clock on the next day, which was a holiday; so he could get off earlier than usual."

"What time did you arrive at the factory on the 26th of April?"

"A few minutes until 4 o'clock."

"What was the condition of the Forsyth street door?"

"It seemed locked, and I got my keys out of my pocket. When I pushed on

Continued on Page Three.

Women Show Interest in Trial

Photo by Francis E. Price, Staff Photographer.

A snapshot of two ladies attending the trial of Leo M. Frank, taken as they were leaving the courtroom, both holding their fans up at sight of the photographer.

NUMEROUS WITNESSES CALLED IN FRANK CASE

List Indicates That Prisoner Is Prepared to Put Character in Evidence.

Numbers of witnesses were summoned to court by both sides and when the names were called so that all could be sworn it developed that scores of Leo Frank's friends had been called upon. From the fact that there is not a possibility of one in this number knowing anything of the crime, it appears that the defense has made preparation, at least, to put Frank's character in evidence and has secured these of his friends to testify for him.

Of the number of Frank's close friends and brothers in his fraternal order it is expected that several will be used to support the claim which it is expected will be made that a card party was going on at his house on the night of April 26. By this means an alibi for a number of hours might be proved.

Witnesses for State.

The following witnesses for the state among whom appeared no new names were called:

J. W. Coleman, stepfather of the murdered girl; Mrs. J. W. Coleman, the mother of Mary Phagan; George W. Epps, a newsboy; Police Sergeant L. S. Dobbs, City Detective J. N. Starnes, W. W. Rogers, a court bailiff; City Detective John Black, Miss Grace Hicks, J. M. Gantt, Pinkerton Detective Harry Scott, City Detective B. B. Haslett, E. F. Holloway, M. B. Darley, William A. Gheesling, Dr. Claude Smith, city bacteriologist; Dr. J. W. Hurt, coroner's physician; Dr. H. F. Harris, president of the state board of health; E. L. Parry, E. S. Smith, Miss Monteen Stover, Albert McKnight, colored; Minola McKnight, colored; Miss Helen Ferguson, Mrs. Arthur White, L. Stanford, B. B. Barrett and B. S. Smith.

Witnesses for the Defense.

In the list of names for the defense called out by Attorney Stiles Hopkins appear the following:

F. Segidly, Annie Hixon, Mrs. Levy, Mrs. Josephine Selig, Emil Selig, H. J. Hensey, R. H. Haas, W. H. Mincey, J. T. Speer, E. F. Skipper, E. L. Sentell, Mae Barrett, C. H. Carson, Mrs. Rebecca Carson, Harry Denham, Harry Gottheimer, Miss Corinthia Hall, Miss Hattie Hall, Mary Burke, Lemmie Quinn, Herbert J. Schiff, Ella Thomas, C. B. Gilbert, Frank Payne, Eula Flowers, Alonzo Mann, Joseph Stegar, Ike Strauss, J. C. Loeb, L. J. Cohen, Emma Bibb, Mrs. Bessie White, Joe Williams, Wade Campbell, William McKinley, J. E. Lyons, Dora Lavender, M. O. Nix, Jerome Michael, Mrs. M. G. Michael, George W. Parrott, Mrs. W. W. Myer, Rabbi Marx, William Taylor, Mrs. Beatrice Taylor, Fred Weller, Mr. and Mrs. Charles Eisenbach, Carl Wolfsheimer, Ed Montag, J. D. Fleming, T. T. Brant, Floesie Shields, Dora Small, Mrs. R. Freeman, Charles Leak, Mrs. Ike Strauss, Mrs. T. J. Cohen, Milton H. Cleveland, Julia Fuss, Walter Pride, J. C. Matthews, W. B. Bowen, M. W. Meyer, A. E. Meyer, Mr. and Mrs. A. E. Marcus, A. E. Haas, Ike Haas, Leonard Haas, Leopold J. Haas, William Montag, Ike Hirschberg, A. B. Levi, Burt Kauffmann, Robert Schwab, Otto Schwab, William Rosenfield, Sidney Levi, Louis Elsas, J. C. Gershon, George Gershon, Walter Rich, B. Wildauer, Sidney Levi, Sol Samuels, Arthur Heyman, C. B. Dalton, Nelson Jenkins, Isaac J. Haas, J. T. Speer, E. S. Skipper, E. L. Sentell, Arthur Haas, W. D. Owen, D. Y. Branch, Herbert Haas, Leonard Haas, Jake, Ed, William and Adolph Montag, Oscar Pappenheimer, Bert Fox, Charles Adler, Sam Boorstin, Max Silverman, Sam and Sol Cronheim, Alex Dittler, Max Wilensky, Marcus Loeb, Leo G. Strauss and Armand May.

THREE BARRELS OF BEER CAUSE POULAS' ARREST

That a man with a lunch license only has no business with three barrels of beer in his place, was the opinion handed down by Recorder Broyles in binding Cris Poulas over to the criminal court under a bond of $500 on a charge of running a disorderly house. Poulas has been operating a club room at 12½ North Broad street, and was caught Saturday night playing cards with Nick Poulas, a cousin, and John Minor. Poulas was also charged with running a gaming house and gaming. The others were charged with gaming, and bound over under a $100 bond each.

The Best Hot Weather Tonic.

GROVE'S TASTELESS chill TONIC enriches the blood and builds up the whole system, and it will wonderfully strengthen and fortify you to withstand the depressing effect of the hot summer. 50c.—(Adv.)

CHASE

Model D Panel Top

Business Allies

THE efficient merchant uses the Telephone and the Chase Truck.

Both bring your store nearer to every customer. It is the modern way.

Chase Trucks are simple, reliable and efficient. Actual service proves it.

Six Efficient Models. Every Style of Body. Capacities 500 to 4000 lbs.

Johnson Motor Car Co.
Distributors
455 Peachtree St., Atlanta.
Phone Ivy 1969

BARNES
Cash Grocery

Pure Leaf Lard No. 10 Pail . . $1.29
Fresh Country Eggs, Doz. . . 17½c
Best Sliced Breakfast Bacon, lb. 25c

Full Line of Fresh Meats, Fruit and Vegetables

7 East Mitchell

"SEWELL'S"

MONEY-SAVING SPECIALS FOR TODAY.

Buy from first hands and save 20 to 50 per cent on your purchases.

Solid carload Fancy Lemons, per doz. 17½c
Large Juicy Limes, per doz. . 10c
10-lb. Pail Silver Leaf Lard, $1.39
10-lb. Pail Snowdrift Lard . . . 94c
24-lb. Sack Best Flour 68c
Dry Salt Meat 12½c
15c Can Sweet Potatoes 10c
15c Can Blackberries 10c
15c Can Apples 7½c

Sewell Commission Co.
Wholesale and Retail
113-115 Whitehall Street
Branch Store 164 Decatur Street

Cash Grocery Co.
118 & 120 Whitehall

LEMONS 17½c Dz.

Armour's Grape Juice
Pts. 14c; Qts. 27 1-2c, 1-2 Gal. 49c

25 Lbs. GRANULATED SUGAR . $1.25
20 " " " . $1.00
10 " " " . 50c
5 " " " . 25c

FORSYTH TWICE TODAY 2:30 and 8:30

JOE WELCH
ROBT. L. Dailey & Co.
Dolan-Lenharr Co.
Elsa Ward----Cunningham & Marion----Lefel Trio
Karl Cress.

Next Week Everests Monkey Hippodrome

TODAY 2:30 GRAND TONIGHT 8:30

CARNEGIE MUSEUM
ALASKA-SIBERIA PICTURES
And High-Class First Run Movies
Mat. 10c; Night 10c, 15c, & 15c

Sale Now On

"Correct Dress for Men"

Essig Bros. Co.

July Reduction Sale

33⅓% Off For Cash

On our entire stock of Men's and Young Men's fine Spring and Summer Suits, Cassimeres, Worsteds, Cheviots, Homespuns, Crash, Mohair, Blue Serge. Nothing reserved.

ALL SUITS THAT WERE

$15.00 Reduced to $10.00
18.50 Reduced to 12.35
20.00 Reduced to 13.35
22.50 Reduced to 15.00
25.00 Reduced to 16.65
27.50 Reduced to 18.35
30.00 Reduced to 20.00
35.00 Reduced to 23.35

25% Off on All Odd Trousers

$ 5.00 Pants, now $3.75
6.00 Pants, now 4.50
7.00 Pants, now 5.25
8.00 Pants, now 6.00
9.00 Pants, now 6.75
10.00 Pants, now 7.50

We Sell the Famous Paragon Trousers

All of our Suits are made from the best foreign and domestic woolens by America's foremost tailors in sanitary work rooms

This Positively Is a Cash Sale

Essig Bros. Co.
"Correct Dress for Men"
26 Whitehall Street

25% Off on All Straw and Panama Hats

NEWSPAPER ARCHIVE®

WATCHMAN TELLS OF FINDING BODY

Continued form Page Two

it a second time though it came open

Did this door on previous Saturdays seem locked or unlocked?

'Unlocked

'Was the door on the stairway leading to the second floor locked or unlocked?

Locked

When you appeared at the factory to report on afternoons what did you generally do upon going up to the second floor where Mr Frank s office is situated?

Say Howdy Mr Frank He usually called Hello Newt and if he wants anything he calls me into his office

Told to Leave Factory

What did he do when you went to the second floor on Saturday the 26th?

He came to the door rubbing his hands and saying he was sorry I had come so early I told him I needed sleep and was sorry too He said go out in town and have a good time because I needed it I told him again that I needed sleep and he said I needed a good time

Could you have slept in the factory?

Yes sir In the packing room

When did Frank say come back to work?

He said for me not to be gone more than an hour and a half

What did you then do?

Offered him some bananas I had and went on out

How long did you stay away?

Until four minutes until 6 when I went back to the factory

"How were the doors when you returned?

Just like I had left them

Told Not to Punch

What did Frank say when you came back?

I went to the door told him I was back and he asked me what time was it I told him it was 6 o clock and he said Don t punch the clock yet that there were some workmen upstairs

What did he then do?

Put in a slip for the time clock

Did Frank ever mention Gantt to you?

Yes sir

Did you see Gantt that afternoon?

'Yes sir I saw him I was turning a little after 6 o clock He came across the street from the union and told me he had left a pair of shoes in the factory and that he wanted to get them I told him Mr Frank was upstairs and if he goes ask Mr Frank he could go in the building He said No he didn t want to do that About that time Mr Frank came downstairs unexpectedly When he saw Gantt he jumped back a little frightened

'What conversation ensued?

Found Two Pairs of Shoes

Gantt said How will do Mr Frank and Frank said How will I Mr Gantt Mr Gantt said he had left a pair of shoes in the place and Mr Frank said he had seen the boy sweep out a pair of shoes a short time back He said they were tan shoes Mr Gantt said he had left a pair of black ones too Mr Frank dropped his head a minute and said for me to go in with Mr Gantt to get his shoes We went into the shipping room and found both a pair of black shoes and a pair of tans

Were the Gantt

I reckon so he took em

Had they been swept out?

Didn t look like it

'Did you see Mr Frank any more that night?

No sir

Did he telephone you?

Yes sir

Had he ever done it before?

No sir

'What time did he phone?

Phones Hour After Leaving

'About 1 o clock about an hour after he had left

What did he say?

He said 'Is this you Newt? I told him yes and he said This is Mr Frank How is everything? I told him that everything was all right so far as I knew

Were there any lights on the first floor?

Yes sir One light as you come into the building

(At this juncture a diagram was shown of the pencil factory building Newt explained the position of the light to which he referred which was north of Fourth street entrance)

Mr Frank said Keep this light burning the negro stated because it won t cost but a few cents

Did you always light this light?

Somebody else lighted it during week days and I lighted it on Saturdays

Was there a light in the basement?

Yes sir Mr Frank said Keep that light burning all the time

Was it burning Saturday morning when you left the pencil factory?

Yes sir

Was it burning Saturday afternoon?

Did you ever see a lightning bug? It looked just linke one Saturday evening I saw a tiny little light That morning, I had left it burning bright

What are Frank s instructions as to your rounds?

Two Rounds an Hour

To make them every hour and every half hour—on the hour and on the half

Did you make your clock punches regularly on the night of April 26?

Yes sir

In all your time with the factory did you ever fail to make punches accurately?

Never

Up to 3 a m did anything happen out of the ordinary?

At 3 o clock I went to the basement to the loset and discovered the body When I went to the toilet I looked around toward the back door and picked up my lantern and saw something in the corner I thought that as it was a holiday some devilish boys were trying to play a joke on me When I saw what it was though I got out of there

Negro Got Out Quick

How did you get up the ladder?

I don t know sir but I got up there

What happened then?

I called police station and tried to get Mr Frank but couldn t

This body was a girl wasn t it?

I don t know sir

When did you see Frank?

When they took me back to the pencil factory from the station house

What time was it then?

I don t know—about 8 or 8 o clock though

Where was he when you saw him?

Coming in the office where they had me

How did he look at you?

He looked at me and at the door dropped his head and didn t say anything Mr Darley who was in the office said Too bad Newt I don t believe you did it but I think you know something about it

Was any examination made of the time lock?

Yes sir

Who made it?

Mr Darley I think

Were you and Frank in jail at the same time?

Yes

Did anybody say anything about the clock being punched?

Mr Frank opened it and said the punches were all right

What did he mean by all right?

(An objection was made to this question by Mr Rosser but was overruled)

'Meant it was correct Lee went on 'accurate—punched every half hour beginning at 6 p m and ending at 3 a m

After Frank left you in the office that morning when did you again see him?

He went back to the station house with me in the automobile

Did he say anything

No sir

Did you see him any more?

Lee and Frank Meet

Yes sir Some night soon after I was arrested they came to my cell and said they were going to let me and Mr Frank have it out I didn t know whether they wanted us to fight or what They put me in a room by myself handcuffed to a chair and brought Mr Frank in He looked at me and dropped his head We were alone When he looked up I said Mr Frank it s mighty hard for me to be handcuffed to this chair for something I didn t do He said What s the difference They ve got a man guarding me He also said he didn t believe I killed the girl but said he thought I knew something about it I told him I only discovered the body He said Yes and if you keep that up we ll both go to hell The detectives came in at that time

When Mr Frank asked you on Friday the 25th to come at 4 o clock the next Saturday did you object?

Yes sir but I agreed to come

Defense Takes Witness

At this point the state yielded the witness to the defense Attorney Rosser became the questioner

You testified before the coroners inquest did you not?

I testified before something down at the station house

How many times have you made this statement of yours before Mr Dorsey?

Once

How many times have you made it before Mr Black?

I don t know Mr Black to remember him

How many times before any detectives?

I don t know sir there were so many blim blamming at me so much that I couldn t keep account

Is your mind as fresh now as it was months ago?

Well when anybody remembers a thing, they remember it don t they?

Sticks to Statement.

Did you tell about Frank s head being lowered when you came for work that Saturday while you were testifying at the inquest?"

"Yes, sir."

Are you sure?

Yes sir

Honest?

Yes sir

Positive?

Yes sir

Do you remember the first Saturday you started to work at the pencil factory?

Yes sir

What time did you report?

Five o clock

Then why did you grumble at having to come back early on the afternoon of the 26th

I didn t grumble

Your ordinary Saturdays sleep ends at 12 o clock doesn t it?

Yes sir

But on this particular Saturday you didnt have to get to the factory until 4 o clock?

No sir

Tells Frank "Im Here"

When you arrived at the office what were your very words?

All right Mr Frank I m here

What did he do?

Came on out of the office—I was standing at the head of the steps

About how far apart were you?

(Lee pointed at Attorney Frank Hooper associated with Solicitor Dorsey in the prosecution saying)

About as far from me to that man

What this handsome man here

(Mr Rosser pointed to Mr Hooper The latter took the sally with a good natured smile)

Were you any further than 16 feet?

No sir'

Was his head drooping?

didn t notice

Isn t it true that before the coroners inquest you failed to tell about his head drooping?

Yes sir

Well lets see?

Rosser referred to stenographic notes of Lees testimony at the inquest He read to the court Frank came out rubbing his hands and met me at the office door and said Newt you can go have you some fun

Isn t that your statement? he queried

Some of it is and some ain t

What isn t?

Have a Good Time

That part about some fun I said he told me to go have a good time

Did you say anything at the inquest about a place to sleep at the plant?

'No sir

If the front doors to the factory were unlocked anybody could get into the basement couldn t they?

Yes sir

If the stair door was locked it would prevent no one from reaching the first floor of basement would it?

It would not

Doors Were Unlocked

When you got back after having gone out and had your good time that afternoon the doors were unlocked and anybody could have gone to any part of the building eh?

Yes sir

Anybody could have gone where they pleased with Mr Frank in the rear of his office

If he didn t hear them

Could he see you Saturday afternoon from where he sat?

I couldn t see him

On the first Saturday of your duty in the pencil factory didn t you go all over the building without his knowledge although he sat in his office?

Yes sir

Well couldn t anybody do the same?

I suppose so

He didn t know you were there because he was in the inner office and couldn t hear you?

Yes sir

Uneasy About Him

When Gantt came over you watched him to let him in didn t you? Wasn t Mr Frank uneasy about him?

Yes sir

Mr Frank and Mr Gantt had had a difficulty had they not?

I think so

(Solicitor Dorsey objected to the question because of hearsay evidence Lee continued)

Mr Frank says to me Lee I discharged Mr Gantt, and I don t want him around

That s why he was startled when he came downstairs isn t it?

That s what first popped into my mind

What did you upon letting Mr Gantt out to the street?"

I watched him go across the street into the saloon then went up and punched the clock

Do you know where the body is said to have been found?

Yes sir—in the machine room

Did you go into the machine room that night?

Every half hour

All Except Basement

You went into every floor of the building every half hour didn t you?

All except the basement

Didn t you say at the inquest that you went into the cellar every half hour?

No sir

When did you go into it?'

Every hour

Didn t Mr Frank tell you to go over the entire building every half hour?

Yes sir

Mr Frank then thought you went into the bas ment every half hour?

No answer came from the witness to this question He was urged to answer by Solicitor Dorsey Mr Rosser retorted that he did not care whether or not the question received a reply

(Mr Dorsey insisted upon an answer on the grounds that he did not want questions admitted by silence Mr Rosser accused the solicitor of instructing the witness The examination proceeded)

You were given no additional instructions that Saturday night?"

"No, sir."

"You were not told to go into the metal room?

'No, sir'

"Not told to go into the basement?"

"No, sir"

Objection Is Sustained.

"If, however, you had followed original instructions and inspected the basement as you were supposed to inspect it, you would have discovered the body earlier would you not?"

"Yes, sir

(Mr Dorsey s objection to this question on grounds of it being of a hypothetical nature was sustained)

'When you went into the basement, was the back door open or closed?'

Closed

Isn t it true that when the police got there it was open?

They said it was

How long were the police in coming?

'Eight or ten minutes

How close did you get to the door?'

"No closer than the place where the body lay '

The body was 60 feet distant wasn t it?

About that

How did you know the door was closed?

I could see outside

Do you mean to say you could see through it into the darkness in case it had been open?

There is a light that burns in the alley just outside the door '

Went In at 7 O'Clock.

"What time did you first go into the cellar?

'Seven o'clock '

"How far did you go?"

'Just to the bottom of the ladder'

'Could you see the entire cellar from that point?

I could see a fire if there had been one

I m not talking about a fire '

That was what I was looking for when I went to the bottom of the ladder"

'You didn t go any further at that time than your Junebug light at the scuttle hole?'

'I didn t say Junebug I said lightning bug '

"Tell me what made you go on through the basement at 3 o clock?"

I went to the closet

There are closets on the first, second and third floors aren t there?"

'Yes, sir

"Why did you prefer the one in the basement?

Because it was the one Mr Frank ordered me to use '

As you went to the closet did you notice the girls hat or shoe, or parasol?

No sir

Your lantern was dim and sooty, wasn t it?

Yes sir—kinder

(Here Judge Roan called an end to the afternoon session)

Frank's Fate Rests in Hands of These Twelve Men

Photo by Frank E Price Staff Photographer

First picture of jury taken for Constitution as members left courthouse at noon recess The jurymen are guests of the Kimball House

Possibly the one thing that stands out most prominently in the first days proceedings of the Leo M Frank trial was the dispatch with which the jury was selected and the examination of witnesses begun

Seasoned courthouse habitues who have followed the Phagan case from the hour of the discovery of the murder up through the last of the many developments predicted that the selection of a jury would consume at least a day and a half There were many reasons for this belief chief of which was the wide spread publicity the case has been given No murder that has occurred in Fulton county has engrossed the public attention as has the Phagan case and none has been given one half the publicity

But the men drawn on the several panels of the jury were for the most part of the intellectual type whose minds were free of bias Of those rejected comparatively few were discarded because they had formed and expressed an opinion They had weighed the gravity of the situation they were called upon to confront and their answers to the questions of the solicitor general were prompt and intelligent

In the selection of jurymen both defense and prosecution while weighing carefully the merits of each candidate for jury duty avoided unnecessary delay A candidate either pleased or displeased and was accepted or rejected without loss of time

Of the many juries called upon to serve in famous cases in Fulton county none has classed higher in intellectual fitness or physical appearance than the men who make up the Frank jury The low brow is conspicuously absent from among the twelve men in whose hands the fate of Leo M Frank rests The rural citizen and the aged professional juryman are also missing For the most part the jury is composed of young men this side of 40—men who have the appearance of having succeeded in life and who give promise of still greater success

LaGrange Man Stricken.

LaGrange Ga July 28 —(Special.)—George Dallis suffered a stroke of paralysis in his left side yesterday rendering him unconscious for some time This morning he was conscious but his condition is serious

BALTIMORE, MD.
$20.85 ROUND TRIP $20.85
Tickets on sale August 1, 2 and 3. Return limit August 15. Through electric lighted steel sleeping cars, Dining Cars. On most convenient schedules.
SOUTHERN RAILWAY.

L. C. ADLER'S
NECKWEAR
SALE
All $3, $2.50 and $2 Ties at . . 95c
All $1.50 and $1 Ties at . . . 65c
All 75c and 50c Ties at . . 35c
L. C. Adler
116 Peachtree

DETROIT
2 TRAINS DAILY
Lv.7:12 AM., 5:10 PM.
L&N

$50 Reward
For Sam Ellis, delivered to C. T Collier, Fulton County Convict Camp. Atlanta, Ga. Escaped July 28 Ginger-cake color, 5 feet 10 inches; weight, 165 lbs

EVERYBODY
Get a
Palm Beach Suit
Palm Beaches don't "grow" fast enough to outfit the American citizen.
But they're growing. They're reaching us in big squads. A Big Bunch is here now, opened up Monday, and your size among them.
They're in the popular tan. They're popular for other reasons, too. They're cool, and they're economical.
$7.50
Palm Beach shoes to match
$4.00
Geo. Muse Clothing Co.

EISEMAN BROS., Inc.
Clearance Prices Still in Force!
Shirts, Underwear, Neckwear, Hosiery liberally reduced in price.
SHOES
Selling For Less
The Best Values !
The Biggest Stocks !
The Greatest Variety!
Are impressive features of our
Rebuilding Discount Sale!
Now making history as the most successful sale we have ever held.
Men's, Youths', Boys' and Children's CLOTHING at Clearing Prices!
Buy Your Straw Hat Now at 25% Reduction
Eiseman Bros., Inc.
Store Closes Wednesdays of Each Week at One O'Clock Till September 1st.
11-13-15-17 Whitehall

NewspaperARCHIVE®

THE CONSTITUTION

Established 1868.

THE STANDARD SOUTHERN NEWSPAPER

Published Daily, Sunday, Tri-Weekly

CLARK HOWELL,
Editor and General Manager.
W. L. HALSTEAD,
Business Manager.

Directors: Clark Howell, Roby Robinson, Albert Howell, Jr., E. R. Black, H. W. Grady.

Entered at the postoffice at Atlanta as second-class mail matter.

POSTAGE RATES:
United States and Mexico.
10 to 12-page papers, 1c; 12 to 24-page papers, 2c; 24 to 36-page papers, 3c; 36 to 56-page papers, 5c.

ATLANTA, GA., July 29, 1913.

SUBSCRIPTION RATES.
By Mail in United States and Mexico.
(Payable invariably in advance.)

	1 mo.	6 mo.	12 mo.
Daily and Sunday	60c	$3.25	$6.00
Daily	50c	2.25	4.00
Sunday	...	1.25	2.00
Tri-Weekly	...	....	1.00

By Carrier.
In Atlanta 55 cents per month or 12 cents per week. Outside of Atlanta 60 cents per month or 14 cents per week.

J. R. HOLLIDAY, Constitution Building, sole Advertising Manager for all territory outside of Atlanta.

The address of the Washington Bureau is No. 1727 S street, N. W., Mr. John Corrigan, Jr., staff correspondent, in charge.

THE CONSTITUTION is on sale in New York city by 2 p. m. the day after issue. It can be had at Hotaling's Newsstands, Broadway and Forty-second street (Times building corner), Thirty-eighth street and Broadway and Twenty-ninth street and Broadway.

NOTICE TO OUT-OF-TOWN SUBSCRIBERS. The Traveling representatives are C. G. BRADLEY and C. G. SMITH. No one else is authorized to accept subscription money.

The Constitution is not responsible for advance payments to out-of-town local carriers, dealers or agents.

THE STATE'S CRISIS!

The state of Georgia has reached the crisis inevitable from its policy of courage in increasing expenditures and cowardice in providing revenues to meet them.

The shadow of that crisis is cast in bold relief in the special message sent by Governor Slaton to the legislature and published elsewhere. The governor does not vaguely or timidly generalize. He cites statistics from the comptroller general to show that in conformity with the reckless custom of years, the appropriation bill as it has passed the house CARRIES $280,000 IN EXCESS OF THE REVENUE THAT CAN BE COLLECTED FROM THE CONSTITUTIONAL 5-MILL TAXATION. Duty compels him to call this fact to the attention of the assembly, while it is still in session, and while it yet may address itself to the proper measures of relief.

The warning is a brave one, and it comes at the statesmanlike and psychological moment. Stated in plain English and with careful avoidance of exaggeration—UNLESS THAT WARNING IS HEEDED, THE STATE IS GOING TO FACE IGNOMINY, HUMILIATION AND STUNTED DEVELOPMENT FROM WHICH IT WILL BE YEARS IN RECOVERING. PROTECTION AGAINST THESE DANGERS IS UP TO THE PRESENT LEGISLATURE!

For years we have been pursuing the headlong and insane course of appropriating from two to four hundred thousand dollars in excess of anticipated revenue, without a thought as to the consequences. A state is no different in this respect from an individual. An individual practicing that policy would eventually wind up in bankruptcy. A state cannot play ducks and drakes with business principles and ordinary, everyday honor without facing the same peril.

Unfortunately, the crisis has broken at a time when Georgia must prepare to refund about three and a half millions of her bonded indebtedness. Fortunately, there is in the executive chair a man fearless enough to face the issue and strong enough to insist that others face and not evade it. For the governor sees, as does every other man with clear vision, that FURTHER EVASION MEANS DISASTER; that further passing of the problem on to others spells cowardice and cutting the throat of the state's credit. Tennessee and other southern states, pressed by debt, are finding it almost impossible to place their collateral, even on short-time notes—because of tangled finances.

EVERY LEGISLATOR WHO SITS UNDER THE DOME OF THE CAPITOL IS INDIVIDUALLY THE CUSTODIAN OF HIS STATE'S HONOR. THEY CAN NO MORE CONSISTENTLY BETRAY A TRUST DELEGATED THAN A PERSONAL TRUST.

What is the remedy? Pruning of appropriations and general parsimony in expenditures?

By no means!

The state's government and the state's institutions have now been "pruned" into semi-starvation. Any extension of the process will be not simple starvation. It will be stagnation. As it is, the state has been cutting off, inch by inch, its relative duty to its institutions. IT HAS NOW REACHED THE LAST INCH. It is even now making its country school teachers wait a year for their pay. Shall further "economy" make them wait two years, or ask them to work for nothing at all?

Is there real need for economy? There is not even the pretext for it.

Georgia is the richest state in the southeast. She spends about half as much as do other and less prosperous states on their public institutions. Georgia has the asset of the state road, WORTH ON THE MARKET MORE THAN THREE TIMES AS MUCH AS THE BONDED INDEBTEDNESS OF THE STATE, NO OTHER STATE IN THE UNION HAS SO VALUABLE A POTENTIAL ASSET.

What IS the matter with Georgia and what IS the REMEDY? The matter, speaking again without apology for frankness, is LEGISLATIVE TIMIDITY EXTENDING OVER MANY DECADES, THE FULL BURDEN OF WHICH AND THE INEVITABLE PENALTY OF WHICH IS INHERITED BY THE INCUMBENT LEGISLATURE.

TAX EQUALIZATION has for years been the one remedy. And for years tax equalization has been chloroformed, emasculated, dodged. The richest state in the south, save Texas, five times as large, and one of the richest in the union, relatively, has been playing with DISHONOR, coquetting with REPUDIATION, because of downright lack of red blood to grapple with an evil and master it. The time has come to stop both these sinister pastimes. If Georgia doesn't throttle DISHONOR and repudiation, dishonor and repudiation will throttle the reputation of Georgia.

What's the way out? The way out is made a SPECIAL LEGISLATIVE ORDER FOR THE HOUSE THIS MORNING IN THE SHAPE OF THE BILL PROVIDING REASONABLE TAX EQUALIZATION. Governor Slaton has stated that one man or county couldn't pay taxes on sixteen dollars worth of property and another man or county thirty dollars on the same property without injustice and STAGNATION. Yet, they are doing that, all over Georgia. They have been doing it for many years. That's why the credit of Georgia is sick. That's why we're branded with the libels of BANKRUPT and CARPETBAGGER. That's why we're going to be haled as repudiators before the tribunal of national opinion unless we straightway transform a CROOKED system into an HONEST system.

Writhe, squirm, quibble as you may, GEORGIA HAS REACHED AN IMPASSE OUT OF WHICH TAX EQUALIZATION IS THE ONE PASSAGE. The dreaded and evaded task of the years has become the imperative mission of today. The house this morning faces, in the tax equalization bill, the most relentless call to patriotism since the dismal days of reconstruction. We call upon its members to brand upon their consciences this fact:

The nation might palliate the carpetbaggism and repudiation of reconstruction. They were thrust upon us against our protest.

The nation cannot palliate the carpetbaggism and repudiation and the dishonor of today. For we invite it ourselves, and with eyes that have long been open.

Men mighty in will and courage wrested Georgia from the inferno of a carpetbag regime of alien birth.

The spirits of these great Georgians plead with their sons and grandsons to rescue the commonwealth from an inferno of their own making.

THE PRESIDING JUDGE.

Distinct above the myriad of conflict and contention growing out of the absorbing Frank trial will rise one universal agreement—and that will be on the happy circumstance that makes Judge L. S. Roan the presiding umpire in the case.

Individually the soul of honor, his knowledge of law and of practice is encyclopaedic, his firmness well proved, his sense of the judicial unwavering.

With such a man on the bench it is assured in advance that both sides and all issues are to enjoy scrupulously fair play. And whatever the outcome of the trial, neither state nor defense will have cause to complain that the judge did not do his duty.

In a cause of this nation-wide notoriety it is fortunate that such a splendid type of manhood and a judge of such singular purity and probity of character should occupy the bench.

A DESERVED TRIBUTE.

In refusing even to entertain seriously charges brought against Dr. Andrew M. Soule, president of the state college of agriculture, the general assembly pays a merited tribute to Dr. Soule and to the institution itself, since the work of the one could not be dissociated from the work of the other. The action of the legislature may be taken as a significant recognition of the school's functions on part of all Georgia.

The state has never made an investment productive of more substantial return than when it established the state college of agriculture. That institution, its extension work and its various activities have already vindicated the money put in it by a ten to one ratio. In each county of the state, and in each feature of the state's agricultural agencies, the influence of the school's steady propaganda is shown. By far the most valuable achievement of the school is the instillation of a new spirit in and a new attitude toward farming, on the part of Georgia's farmers. The effects show materially, whether with regard to cotton, corn, cattle or what-not; above all, in the conviction gradually growing in all farmers that their calling is a high one, that science and the expert and the laboratory can help them and that farming requires as much intensive application as making steel rails or operating a corporation. Transformation of this sort means great wealth, and eventually a many-sided development.

Their agricultural colleges with corollary activities are what make Minnesota and Wisconsin today the wealthiest of the states of the northwest. Minnesota and Wisconsin are comparable to Georgia in population; Georgia has much the larger area. From the standpoint of soil and climate assets scientific agriculture has in Georgia an infinitely better foundation for its wonders than in either Minnesota or Wisconsin. We have the great factor of cotton, lacking in the two other states. We have a range of soil possibility by the side of which that of either of these two other states dwindles into insignificance. For while Georgia can produce practically every crop in the list of the essentials, because of climate co-operating with soil, Wisconsin and Minnesota are limited to two or three staple crops.

If Wisconsin and Minnesota have overtopped Georgia by pouring money judiciously into their agricultural training schools, what could not Georgia, with her superior advantages, accomplish! The principle at least of this reasoning is recognized by the policy of the legislature toward Georgia's school. The more faithfully that policy is applied in the future, the better for the vocation that is the groundwork of prosperity and progress in this state.

FEDERAL MARRIAGE LAWS.

An event that appears to be ultimately inevitable is foreshadowed in the proposed constitutional amendment of Representative Edmonds, of Pennsylvania, who would give the federal government control of marriage and divorce laws. It is doubted if the amendment will even come to a vote in the present session. And should the amendment be submitted to the states we doubt if public sentiment is sufficiently educated to approve it. But the close student of the tendencies of our day will recognize in it an almost inescapable evolution, effective some day, of our present strange and conflicting system.

The lack of uniformity in divorce laws is one of the national scandals. Perhaps it is pre-eminent, since it touches the most sacred relation in life, that upon which civilization and society are founded. One state can now undo what is done by forty-seven others. To be frank, if states cared to invoke technicalities they could make illegitimate children by the wholesale. Fortunately, few of them so ignore the unwritten law of comity. But the sinister possibilities are always in the background.

Lax and conflicting divorce laws are inseparable from lax and conflicting marriage laws. The subjects are inter-relating. So that a uniform divorce law without a uniform marriage law would be nothing but a mockery. No advocates of federal control, however, need think that an easy course awaits them. The past two constitutional amendments ratified with such comparative ease touched the matter of money and of abstruse political principles. The Edmonds amendment touches life and the marital relation itself. It is going to have no such plain sailing. A good many people think that government, which is menaced by poor marriages, has a right to a say in the matter. In the interests of the common welfare, that right may be conceded. But it is a long way from academic concession to actual application.

A WISE COURSE.

Republican leaders in the senate announce they will oppose only formal objection to the new tariff bill. They owe it to their party, of course, to enter protest and to offer substitute bills for some of the schedules. But there will be none of the old filibusters that used to be a national scandal, and that had the record for wasting the country's time and money.

This course is both wise and patriotic.

The country is reconciled to the new tariff. It is minded to give it a thorough and impartial trial. It is evident that the democrats can muster the necessary strength to pass the bill. Futile opposition would only delay the operation of the law, to the detriment of every interest in the land. If this republican policy holds in the house, and in conference, we shall have a new tariff law very soon.

Looks like business when the legislature has its coat off. Still, it's mighty hot weather.

All senators can't get lecture dates. Perhaps that's why the tariff hangs fire.

The "Bulgarian tie" doesn't wear well, neither is it the one that "binds their hearts in Christian love."

Now, if high prices would only take a tumble Bryan would be left without one chautauqua excuse.

The limit of faith and impudence is an ice trust praying for a long, hot summer.

Perhaps, too, in suffrage parades of the near future he will be pointed out as "the husband of General Inez Milholland."

The wiser suffragettes are now marrying votes.

The man with the how-to-keep-cool advice is usually the warmest member in the community.

The statement that the phonograph was invented in China 1,000 years ago makes the yellow peril all the more formidable.

The secretary of state tells them not to worry, as he is within easy reach of Washington. He hasn't made a lecture date with the Hopi Indians.

The Houston Post says there's a reason for the new county cry in the Georgia legislature: "The patriots need the offices."

The legislature is counting the days and losing time wondering if the dollars will go 'round.

Senator Tillman deplores the absence of fried chicken from the capitol. Maybe there's no demand. Other eminent chicken lovers are probably as poor as the secretary of state.

And on the chautauqua circuit state officials will have a chance to discourage prospective officeseekers from slow starvation in Washington.

Just from Georgia

By FRANK L. STANTON

An Up-and-Down Believer.

I.

I'm an up-an'-down believer—never had a bit o' doubt,
Or tried to take the gospel an' turn it wrong-side out.
I never ask no questions or feel like faith'll fail;
I'm hand-in-hand with Jonah an' on good terms with the whale.

II.

I'm an up-an'-down believer—for they raised me that away—
Had family prayers for breakfast an' dinner ever' day!
'Cas' Solomon had all them wives, I never do condemn;
Though I will admit I wonder how he got along with them.

III.

It don't hurt me that Job had boils, an' cried fer his release;
I can bear his great afflictions with the perfectest o' peace!
Though Daniel must have got some scared with the beasts there all in line,
He knowed what he wuz doin' an' its no affair of mine!

IV.

I allus take de gospel as I find it—low an' high;
I never had no quarrel with the workings of the sky,
Far what am I? A creetur' that is mighty week an' small:
So, I jest strike han's with Jonah, an' swallers whale and all!

* * * * *

Too Big a Bite to Chew.

"You reckon any of us in dis day an' time got faith 'nuff ter make de sun stan' still?" one of the brethren asked of Br'er Williams.

"Yes, suh!" he replied, "we got faith 'ruff on de one han', but too much stock in de gas company on de yuther!"

* * * * *

The Fate of Them.

I.

How sad is the fate
Of the song-writing sinner—
A love song for breakfast,
An ode for a dinner!

II.

And thousands must wait,
And in poverty grovel
Till they all write "The Great—
Great American Novel!"

* * * * *

The Newspaper Game in Billville.

"I've decided so much of late that the newspaper game in Billville ain't worth the candle," says the editor of The Billville Banner, "that I spend most o' my time cussin' it and my subscribers.

"Last week Sam Riley got on a stew and lost his wooden leg and 'cause I wouldn't run a want ad free fer him asking fer another he come mighty nigh ruining my shop. After he'd gone I got sorter remorseful for Sam started a subscription list to git him a new leg—and no sooner'n the paper wuz out here come Sam in such a rage that I first took him for another cyclone and began thanking my lucky stars I'd taken out tornado insurance.

"'Darn ye!' says Sam, 'd'you think I want the whole blame state ter know I'm one-legged and can't afford a wooden foot?'

"There's lots of 'em like Sam and they believe the only really next-to-nature exercise is pummeling the editor—if Jim Jeffries or the like are looking for a location I've got a job waitin' for 'em as body guard!"

* * * * *

The Lesson of the Birds.

I.

I sometimes think, when sorrow makes a fellow sorter moan,
Of the birds that keep a-singin' just like trouble was unknown!
I make no doubt they have their grief—as bitter as the rest,
And yet they sing their sweetest songs above an empty nest!

II.

That mockingbird there, in the blooms, is making holiday,
Yet vandal hands have worked in his home—have stolen its young away!
That little lodge of straw is mute, where chirped its tender brood,
Yet how it sends its song to God—and life a solitude!

III.

But just let trouble come along and human hearts they sigh,
And send their wailing messages a-ringing to the sky!
The world is then no friend to grace—a shadow dims the light,
The stars shine through a storm of tears, and phantoms fill the night!

IV.

For all our souls, heaven-gifted—for all our human words,
We read life's sweetest lesson in the music o' the birds!
And the kind God teache that lesson, when the skies above us frown,
To leave the moaning to the winds and sing the sorrow down!

A Record for Postmen.

(From The London Tid-Bits.)

A postman of Hartlepool, who retired lately, has not achieved a record by his forty-one years of service and estimated 150,000 miles of tramping to deliver 6,250,000 letters and parcels. A woman beat this hollow. Mary Jackson, postwoman of Billston, must have trudged a quarter of a million miles between 1819 and 1860, during which time she never missed a day from sickness or took any holiday. Only four Sundays off duty in her half a century spoilt her continuous record, and these were not her fault. Delivery was experimentally suspended for those four days, and Mary's own comment was that the persons responsible were a pack of fools. She left at her death a useful sum to the Wolverhampton hospital.

The World's Mysteries

DID JOANNA OF FLANDERS BEHEAD HER FATHER?

Poor Joanna, of Flanders, spent the last part of her life in the deepest remorse because she believed she had beheaded her father. She had strang visions that she was a patricide, and it disturbed her peace of mind so that worry undermined her health and it finally unseated her reason, and when she died in 1241 she lay in agony upon her bed crying "Will God forgive me?"

The poor unfortunate woman is hardly to be held responsible for the crime she accused herself of committing, for there is very little evidence to show the man she ordered beheaded was her parent. Joanna was born in 1171. Her father, Baldwin, the Count of Flanders, was one of the heroes of the Fourth Crusade. At the head of his soldiers he took Constantinople and he declared himself emperor.

At the time he set forth upon this crusade he had two daughters, the elder being Joanna and the younger Margaret. These daughters he left in charge of their cousin, Philip of Namur. He also left his kingdom in Philip's charge during his absence.

The count had only a very few months in which to enjoy the title and power of the Emperor of Constantinople, for he was defeated in a short time by the Bulgarians and was held a captive by them many years. Finally rumors of his death reached Flanders, and as Joanna, by right of birth and the law of the country, was entitled to the throne, she seized her father's possessions. Ferdinand was cruel to his wife and he failed signally in everything in a political way he undertook. One of the most unfortunate of his ventures was his alliance with Philip Augustus, of France, which arrangement lasted a very short time. Then they quarreled and Ferdinand went over to the English and almost in the first battle was badly wounded and taken prisoner by the French.

The French monarch gave Joanna an opportunity to obtain his release, but she was so delighted to get rid of him that she let him languish in prison fifteen years, and all the while she was on the most friendly terms with both Philip Augustus and Louis VIII.

But finally came the mystery. Joanna's father, as has been noted, was captured and imprisoned by the Bulgarians, and word had reached Flanders some years later that he had not, as was reported, died in captivity. The country was very much disturbed at this report. One day the people of the country were surprised when an old man, broken in health, appeared among them and announced himself as their King Baldwin, and that he had come again to rule them.

The King of France was called upon to hear the old man's story, to question him and decide as to the authenticity of his claims. Unfortunately he was unable satisfactorily to answer some of the questions regarding past events. Thereupon Louis decided he was an impostor. It was decided to banish him, but they gave him a safe conduct beyond the border. But Joanna was not satisfied with this, and she sent messengers to follow him and put him to torture, after which they were to behead him.

This was done and Joanna prospered for sixteen years. In the meantime Louis IX had set Joanna's husband free, but he did not live long, and then she married Thomas, of Savoy. Shortly after this marriage she began to be troubled with strange visions of the man she beheaded, and her health gave way.

In order to expiate what she considered her wrong-doing she built a monastery on the site where the old man perished. Not satisfied with this penance, she built also a hospital and two schools. This did not seem to satisfy her remorse, and in despair she entered a convent, where she finally died.

A Story of the Moment

By WALT MASON,
The Famous Prose Poet

AGE AND SENTIMENT.

"Doolittle's girl tried to elope with young Straighalt last night," announced the low browed man. "But the old man got wise to what was going on and at the eleventh hour he loomed up with his arquebus and everything was off. Today the girl is locked up in the garret, and is being fed on bread and water."

"That's a foolish sort of punishment," remarked the professor. "In such a case there should be no punishment of any kind. Young people are tragically in earnest in their love affairs, and parents should remember it. But as we grow old we forget that we were once as sentimental and romantic as any."

"You never spoke a truer word, professor. I've been in love several times, and wanted to get married the worst way, but Aunt Julia always interfered. She's an old woman and hasn't any patience with love. She's too pratical for any good use, and you don't know how discouraging it is to have a practical woman around when you are in love up to your ears.

"Five years ago I was perfectly infatuated yith a young schoolmarm who boarded in our neighborhood. Her first name was Elizabeth, and she had blue hair and golden eyes and her complexion was a sight to be seen. It seemed to me for a while that if I couldn't marry her I'd like to fall off the earth. I spent a whole lot of money for neckties and other regalia, and Aunt Julia dropped to the fact that I was in love. Then she invited me into the kitchen one day and treated me to a heart to heart talk. She reminded me that she was a good cook, and that I was used to victuals fit for a belted earl. Then she pointed out that Elizabeth didn't know a soda biscuit from a hard-boiled egg when it came to cooking. That gave me cold feet right away. It was something I'd never thought of before. When a man is buying ice cream for a goddess who is so beautiful that she makes his teeth ache, he never thinks to ask whether she knows how to frame up a hamburger steak so a white man can eat it.

"Then Aunt Julia reminded me that I had to borrow money from her to pay the tax on my dog. 'You can't maintain a yellow pup in comfort,' said she, 'yet you propose to marry an expensive school teacher, who doesn't know any more about economy than she knows about cooking, and I suppose you're depending on the ravens to bring you canned groceries, as they brought things to Elijah, but the ravens went out of the general delivery business the year of the big wind.'

"Well, sir, it beats thunder how a practical woman like my aunt can make a fellow's schemes seem ridiculous. All the time I was courting that schoolmarm I never considered how I was going to support her if she consented to marry me. But when Aunt Julia put it up to me that way I realized that I hadn't enough money to buy a good smoke, let alone a marriage license. Of course I felt sore at the time and looked upon my aunt as a disgrace to the Buttinski family, but after I had thought it over I began to see that I was in luck in having such an aunt. And I'll bet that young Stringhalt will be glad, sooner or later, that old Doolittle came around the corner of the house, armed with a culverin, just when he was steadying the girl down the ladder.

"I don't think parents and aunts should punish young people for falling in love and trying to run away, but they are doing a good job when they hand out sound advice.

"It's almost impossible to believe that Aunt Julia was ever young and giddy. I think she is one of the grandest women in the United States, but it must be admitted that she looks a good deal like a meat axe, and when she yells at a man he jumps ten feet in the air. Yet there's an old album in the house, and in that album there's a picture of my aunt and her young man; taken about a hundred years ago, when young men wore sidewhiskers and plug hats. The young man is sitting down, and my aunt stands by his side, with her clasped hands on his shoulder, and the expression on her face is too sweet for anything. You can see at a glance that she considers that young man the slickest thing that ever came out of a chewing gum factory. She's just boiling over with romance and sentiment. Yet now she goes for you with a saucepan."

Without Food 28 Days.

(From The London Chronicle.)

A remarkable feat of involuntary fasting was performed twelve years ago by a corporal in a regiment of French colonial infantry. On his way to work one morning a man heard cries proceeding from a disused mine near Brest. At the bottom of an excavation nearly 100 feet deep Corporal Andre Desrats was found in so weak a condition that he could hardly articulate a word. When he recovered his rescuers learned that, after accidentally falling into the mine, Desrats had been imprisoned for twenty-eight days without anything to eat or drink. But a pig can beat a man. Dr. W. B. Carpenter in his "Manual of Physiology" records that a pig weighing 160 pounds was entombed by the fall of a portion of the chalk cliffs at Dover. It was dug out 160 days later, and found to be still alive, but reduced in weight to 40 pounds.

THE CUCUMBER.

By GEORGE FITCH,
Author of "At Good Old Siwash."

The cucumber is a small, virulent vegetable which is at this time preparing to enter the midst of the American people and produce a condition of national unrest.

The cucumber is produced by the cucumber vine which holds the Marathon record among the vegetables. The cucumber vine begins as two small oval leaves and remains quiet for a week after coming up. Then it begins to run. Nothing is more impressive than to watch a determined cucumber vine making a dash for the nearest fence while its worried owner is trying to herd it back into the garden. Life is not worth living to the cucumber vine except on the other side of some fence. It is passionately fond of travel.

After the cucumber vine has run until its pursuers are out of breath it produces large yellow flowers, which in turn produce cucumbers. The cucumber is no larger than a peanut to begin with and if taken at this age and dealt with firmly is not harmless. But it grows rapidly until it becomes as large as an agese banana and as green and hard as an infant watermelon. In this stage it is sliced up by daring people and is eaten with vinegar and salt.

The cucumber is not nourishing, and is eaten merely for excitement. Sometimes it is cool and soothing to the interior, while at other times it causes its devourer to coil up into a hard knot and pass violently away. However, the cucumber when captured in its youth and embalmed in vinegar can be rendered harmless and interesting to the taste. Millions of young cucumbers are made into pickles each year and become the sole nourishment of the blithesome school girl. Many a red-nosed ruin who can absorb a quart of stimulants per day has looked upon a blooming young senioress devouring her eleventh pickle and has murmured "gosh" in tones of entire awe.

Because of its willingness to become pickle, the cucumber is of great value to the nation; and because of this latter fact it is only too willing to turn yellow and die be-

"It is passionately fond of travel."

fore arriving at the age of discretion. The cucumber vine is as delicate as a turkey chick, and expires for even more frivolous reasons. Between the bug, in its infancy, and the school girl later on, the cucumber is continually passing from the midst of life into death, and we should not envy it for its carefree existence.

KEEP PEGGING.

By George Matthew Adams.

(Copyright, 1913, for The Constitution.)

None of us do so well but that we could do better. But it is a great mistake to stop because results fail to measure up to our expectations. The proper thing to do in such a time is to smile and—Peg and Peg and Peg.

Keep Pegging.

At this very hour you may be engaged in a task or enterprise that is showing signs of failure or symptoms of weakness. Well, face them—but with confidence. Winning in your system. In other words, Peg and Peg and Peg.

Keep Pegging.

Any one who has ever seen a College boat race has had illustrated to him a fine example of the Pegging Away principle. The spurts at the start and for the first half of the race rarely win the race. It's the crew that Keeps Pegging from the start steadily and evenly saving its strength for a final spurt at the finish, that Wins. He knows the meaning of Peg and Peg and Peg.

Keep Pegging.

Discouraged? Peg a little harder. "In?" Start Pegging all over again. Want to see yourself grow materially stronger day by day? All right. There is no better plan than to—Peg and Peg and Peg.

Keep Pegging.

The Country School Teacher.

TEACHERS MUST BE PAID.

(From The Lauren County Herald.)

The Atlanta Constitution has been waking up the people of Georgia about the delayed payment of school teachers. This practice cannot be condemned too severely. The teachers must be paid promptly.

A "SOCKDOLOGER."

(From The Rome Tribune-Herald.)

Cartoonist Gregg's suggestion that the legislature pay the school teachers before passing laws for Bible reading in the public schools, is somewhat of a sockdologer.

NewspaperARCHIVE® NewspaperARCHIVE®

MEDICAL PRACTICE BILL BEFORE SENATE TODAY

Amendment to Measure Will Be Offered by President Anderson

This morning the medical pratice bill, creating a composite board of medical examiners for the state and regulating the practice of medicine in Georgia, will come up before the Georgia state senate as a special order for the day

An amendment will be offered to the bill by President Anderson providing that in cases where a license of a doctor is revoked by the medical board he will have the privilege of appealing his case to the state board of health It is claimed by the friends of the bill that it will pass by a vote of about 33 to 10

The general judiciary committee of the senate reported favorably by substitute as amended the garnishment bill This substitute, as amended, exempts amounts of less than $50 a month, alows garnishment of 50 per cent of amounts in excess of $50, and less than $100, and allows garnishment of entire amount over $100

Bills Reported Unfavorable.

The following bill was reported unfavorably by the general judiciary committee Monday afternoon

By Lee of Wilkinson—To transfer Wilkinson county from the Ocmulgee circuit to the Dublin circuit

The following bills were reported favorably

By DuBose—To allow court to give custody of child to guardian or institution when it lives in vicious or lewd surroundings.

By Searcy and Smith—To raise the salary of shorthand court clerk stenographers from $1,000 to $1,800 per annum

By McNeil—To permit trust companies in this state to be appointed counutry administrators in the county in which they are located

By Allen—To fix the status of a resident of this state whose spouse has obtained divorce in another state or country

By Dickey—To allow judges of city courts to interchange

By Elkins—To require clerks to keep a general execution docket

By Shipp—To provide for holding four terms a year of superior court of Pulaski county

By McRae—To provide for holding four terms a year of the superior court of Wilcox county

These Bills Passed.

The following bills were passed by the senate

By Mr Wheatley of Sumter—To amend an act incorporating the city of Americus

By Messrs Wheatley and Sheppard—To amend charter of the city of Americus

By Mr Clements of Irwin—To repeal an act establishing a public school system for the city of Ocilla

By Mr Move of Johnson—To change the time of holding superior court in Johnson county

By Mr Clements of Irwin—To change the time of holding superior court of Irwin county

By Mr DuBose of the Thirteenth—To make president of the board of trustees of the state normal college an ex officio member of the board of trustees of the state university

Bills Introduced.

By Mr McGregor of the Nineteenth—To amend the code so as to repeal an act providing for the duty of the governor in ordering out the state militia

By Mr McGregor—To provide under what conditions the state militia may be called out

By Mr Richardson of the Thirteenth—To amend an act establishing the city court of Ogletherpe

By Mr Smith of the Ninth—To amend the charter of the city of Arlington

By Mr Searcy of the Twenty-sixth—To prohibit the sale of tobacco or cigarettes to minors

A resolution by Mr Traver of the Forty-third, to appoint a commission to consider the establish a state sanitarium for the treatment of dope fiends and inebriates

By Mr DuBose of the Thirteenth—To amend section 2878 of the Code of Georgia

By Mr Huie of the Thirty-fifth—To amend section 2620 of the Code so as to authorize the chairman of the railroad commission to certify copies of reports

By Mr Huie of the Thirty-fifth—To provide that notice by the carrier shall be given to consignors of freight before undelivered goods may be sold

By Mr Huie of the Thirty-fifth—To empower railroad commission of plants time limit approving the issuance of stock bonds et

AGRICULTURAL SCHOOL FAVORED FOR FIFTH

House committee No 1 on general agriculture Monday afternoon passed favorably on a bill for the establishment of an agricultural school for the fifth congressional district

This bill was introduced in the house by Representative Smith of DeKalb county It carries no appropriation

BALTIMORE, MD.
$20.85 ROUND TRIP $20.85
Tickets on sale August 1, 2 and 3. Return limit August 5. Through electric lighted steel sleeping cars. Dining Cars. On most convenient schedules
SOUTHERN RAILWAY.

Invest In a Diamond Before Prices Advance

Diamonds of the first quality have increased in value at an average rate of 17½ per cent annually for the last eleven years

Under the new tariff bill which has just passed in congress the duty on uncut and polished diamonds has been increased 10 per cent

The De Beers syndicate has also advanced prices since January $15 to $30 per carat

Both advances will be felt in this country in the next few months You now have the opportunity of buying diamonds at the old prices in the face of certain definite advances You can save from 10 to 25 per cent by buying now

Selections sent on approval Liberal terms allowed.

Write or call for our diamond booklet and 160-page illustrated catalogue

MAIER & BERKELE, Inc.
Diamond Merchants
31-33 Whitehall Street
Established 1887

ASKS TWENTY-DAY TEST FOR NEW CREMATORY

Disinterested Engineer Will Probably Be Secured to Act as Supervisor.

Chief John Jentzen, of the sanitary department, declared Monday that he will demand a twenty day test of the new $260 000 crematory, and intimated that he will probably ask that a disinterested engineer be secured by the city to supervise the test

"The plant seems to be all that has been claimed by the Destructor company," Chief Jentzen said, "but it is not possible to tell merely by looking at it whether it is good enough to do what the city demanded in the specifications' Mayor Woodward is anxiously awaiting the final test of the plant He said Monday that he had been informed that the plant would be ready for the test in July

MUST GUARD AGAINST SENATORIAL VACANCY

Governor Urges Upon Legislature Law to Fill Accidental Breaks in U. S. Senate.

In his special message sent to the general assembly yesterday, Governor Slaton calls attention to the fact that *if one of the United States senators* should die or there should be a vacancy from any other cause, the state would be left to that extent unrepresented in the senate until an election by the people could be called and the result declared

This is because the legislature has not so far passed an act empowering the governor to fill a vacancy temporarily until an election can be called, as is contemplated by the last amendment to the constitution of the United States

The governor urges the enactment of such a law at this session, so that, by no possible chance the state might be left unrepresented in the senate Such a bill will probably be introduced tomorrow, and will be placed ahead for passage at this session

MRS. WEAVER NOW A LEGAL ATTORNEY IN WEST VIRGINIA

Mrs. G McIntire-Weaver who drew wide attention in Georgia through being denied the right to practice law in Atlanta upon her graduation from the Atlanta Law school is now a practicing attorney in Berkeley Springs West Virginia

In a letter just received from her to The Constitution she describes the manner of her getting established at practice in West Virginia and she makes an eloquent appeal for Georgia to allow women to practice also

"I note that the woman lawyer bill is still being considered by the Georgia legislature writes Mrs Weaver I just want to say to you that it is time Georgia should 'sit up and take notice of the progress of women in other states West Virginia is an example

Now if there is anything fair or just in one class of citizens not being allowed the right to the pursuit of happiness in whatsoever field he or she chooses to pursue then the constitution of the United States is a farce and mockery

MANUFACTURERS' SHOW MAKES FINE PROGRESS

Fine progress was made on the manufacturers exhibit at a meeting held in the chamber of commerce Monday afternoon when half of the top floor was taken by manufacturers engaged in making household and kitchen furniture and kindred lines

Boiling H Jones of the Atlanta Stove works, had asked the Manufacturers Exhibit association to reserve the entire top floor for this group of manufacturers and having secured an option on this space called a meeting of those engaged in these lines They met at 5 o'clock and all present took from 200 to 700 feet of space each In this way half the floor was taken in a short time and those present resolved themselves into committees to wait on manufacturers in similar lines and invite them to participate They expect to close up leases for the entire space this week

OLD AND NEW MARSHALS WILL HOLD CONFERENCE

Howard Thompson of Gainesville recently named United States marshal for the northern district of Georgia to succeed Walter R Johnson who has filled the office for the past sixteen years will reach Atlanta from his home this morning for a conference with the incumbent relative to a transfer of the office The appointee and the incumbent have had two or three meetings since Mr Thompson was confirmed as marshal and while neither has so far made any announcement it is pretty well understood about the federal building that the transfer will take place Friday morning

Walter Johnson and Howard Thompson though of different political schools have been almost life long friends and the relations between them are of the pleasant est character

"UNCLE LUKE" WILL CELEBRATE BIRTHDAY

One of the interesting affairs of Riverside which is being looked forward to is the seventy-seventh birthday celebration of "Uncle Luke Wood on August 1

Uncle Luke," as he is familiarly known to his hundreds of friends, is one of the most interesting men in the county, and his annual birthday celebration is looked forward to by his family and relatives each year

For a number of years this was held at Grant park, but it was decided to hold this one at his residence at Riverside, where all will bring their dinners and spend the afternoon together

The following children, well known Atlanta matrons, will be present Mrs E L Jett, Mrs Lizzie Davis, Mrs Brown Carroll and Mrs. E L Smith "Uncle Luke" has a number of relations in the county and they are planning to make this year's celebration the happiest ever for him.

TWO SENATORS COME TO SOULE'S DEFENSE

Controversy Between the Solons Arises Over Introduction of Resolution for Probe.

A heated controversy has arisen over the introduction of a resolution in the house several days ago by W H Connor, of Spalding county, asking for an investigation of the charges made against President Andrew M Soule, of the State Agricultural and Mechanical college, by Editor Robert Blackburn in The Southern Farmer-Farmer President Soule is charged with *flim-flamming, four-flushing, grafting,* making false statements in order to get his salary raised, and with writing false literature, by Mr Blackburn

Senator Foster, of the twenty-seventh, and Senator Hixon, of the thirty-seventh, introduced a resolution in the senate Monday morning commending the work of President Soule, and deploring the fact that his work is being criticised The following is an excerpt from the resolution

"Be it resolved by the senate of Georgia, That this body not only indorses the great work already accomplished by Dr Soule in furtherance of Georgia's agricultural development, but deplores all efforts to discredit and minimize results and handicap him in a work that means so much to the state's material advancement."

"Soule Made Scapegoat."

Senator Foster, in speaking of the resolution, said that because Dr Soule has refused to cater to certain politicians he has been made the scapegoat of their attacks "If there is any controversy between two cities over the experiment station, why should Dr Soule be made to suffer?"

This resolution has been introduced in retaliation to the resolution offered in the house, and I believe that the senate will place its stamp of approval on the work of Dr Soule' said Senator Hixon, joint author of the resolution His work should not be hindered by politics"

Senator C E McGregor, of the nineteenth after reading the resolution carefully, declared the resolution to be an attempt to whitewash Soule has the fattest thing a man ever had in Georgia—a perfect bonanza,' he said. By a few words of sanction he can command untold amounts from the fertilizer and cotton product interests of this state'

W H Connor gave the following statement to a Constitution reporter when told of the resolution introduced in the senate

Calls for Investigation.

'The resolution that I introduced in the house some days ago calling for an investigation of the charges preferred against Dr A M Soule president of the college of agriculture, at a salary of $6 000 per year and also president of the State College of Agriculture and Mechanical Arts at $600 per year was introduced because I do not believe any man should remain at the head of two departments of this state with charges of such serious nature standing against him, when no attention in the world is paid the charges He has never denied these charges When he knows these charges have been made and published he still stands quietly by and does not deny a single charge Is he guilty or not guilty?

If he is guilty as charged, he ought to be removed If he is not guilty, he should be exonerated

'I deplore the fact that the doctor saw fit to visit Canada immediately after the introduction of my resolution Unless the doctor holds that the Georgia legislature has no authority to investigate a citizen of Canada, I would be glad if the doctor would come up like a man and explain the disposition of the $3 000 appropriated for several years for the manufacture of Hog cholera serum What became of the $6,000 appropriated at the first for the serum? He sells every bit of serum he manufactures today for more than it costs him to manufacture it

25 Chickens for $3,000.

'When I was in Athens last time I asked Dr Soule to show me the poultry department He referred me to Profesor Jones head of that department and I was escorted to the poultry yard There I saw twenty five chickens the entire number in the department, representing an expenditure of $3 000 per year on that department Does this seem reasonable?

Dr Soule has gone to Canada and I will give you the best hat in the state of Georgia if he comes back to the state before the present legislature adjourns

When asked if the proposal to move the experiment station from Griffin to Athens had anything to do with his charges as suggested by Dr Soule's friends Mr Connor stated that, at first, he was moved to investigate the college management at Athens for this reason but that after he found the condition of affairs there he was doing it in the interest of the taxpayers of the state

Diplomats Confirmed.

Washington July 28—The senate today confirmed the appointments of Frederic C Penfield as ambassador to Austria-Hungary James W Gerard ambassador to Germany Joseph E Willard minister to Spain, Charles S Hartman minister to Ecuador John W Davis solicitor general and Charles S Hamlin assistant secretary of the treasury, together with a number of treasury and judicial appointments in California

JACKSON IS INDORSED AS MINISTER AND MAN

Trustees of Juvenile Protective Association Hear His Side of Court Case.

The trustees of the Juvenile Protective association, meeting in a called session in the office of the secretary, Rev. Crawford Jackson, who is accused of making improper advances toward his young stenographer, Miss Louvenia Durden, informally indorsed his character as a minister and a man, according to a statement issued by Rev. Mr Jackson upon the close of the meeting

Further than this nothing could be gained, as the meeting was held in executive session, and each member pledged himself to secrecy

Judge W R Hammond presided, and those present were Rev A R Holderby, Judge Hammond James L Anderson, George B Whitman, E C Callaway W S Witham, Jr, Isaac Haas and Cam Dorsey

Rev Mr Jackson had carefully prepared a typewritten statement of the facts in his side of the case

After the meeting Judge Hammond stated that it was possible that another meeting of the trustees might be called, but he could not state definitely

AUTO AND WHEEL CRASH.

C. H. Phillips Tossed From Bicycle and Bruised.

C H Phillips, of Red Oak, Ga, was badly bruised and scratched when his bicycle collided with an automobile driven by Dr Frank Bird yesterday afternoon about 4 o clock The accident happened on Lee street, near Murphy avenue In trying to avoid a street car Phillips steered his bicycle directly in the path of the motor, and was thrown heavily to the ground Dr Bird conveyed the injured man to Elkin & Goldsmith's sanitarium on Luckie street

W. & A. INSPECTION TRIP ON AUGUST 9

At a meeting yesterday afternoon the Western and Atlantic committee of the house decided to make the annual inspection trip to Chattanooga on Friday of next week returning Saturday night The senate committee, it is expected, will join them on the journey

The trp was delayed till near the close of the session on account of the interest now taken in the vital tax measures that are coming up this week Chairman Cheney, of the committee is an ardent tax revisionist, and expects to make a speech today urging the creation of a state board of equalizers

The bill for the creation of a state agent for the Western and Atlantic railroad was discussed, but action deferred until a later meeting

DOROUGH BILL GETS FAVORABLE REPORT

In spite of strong opposition brought against it, the general judiciary committee of the house No 1 decided yesterday to give a favorable report to the bill of Representative Dorough of Franklin, known as the anti discrimination bill

The bill makes it a misdemeanor for any person or corporation to undersell articles in one place in order to beat down competition when the same articles are being sold at another place where no competition exists at a higher price The purpose of the bill, according to the author, is to protect the small dealer against unfair discrimination by larger concerns, who are seeking to drive him from business in order that they may monopolize the trade

RECEIVER IS NAMED FOR ELITE THEATER

With liabilities amounting to $14,-09[illegible]72 and assets aggregating $22,-613 60 $20 000 of which is listed as stock in trade,' Oren Alonzo Farrar, doing business as the Elite theater, on Peachtree street, filed a voluntary petition in bankruptcy with Deputy Clerk Fred Beers of the United States court yesterday W A Fuller well-known Atlanta attorney was named receiver by Percy Adams referee in bankruptcy in the absence of Judge Newman of the federal court the receiver's bond being fixed at $900

A Colorado Vacation.

If you have not yet decided where to spend your vacation, by no means decide until you have secured a copy of the handomest piece of vacation literature you have seen in many months—the beautiful book on Colorado issued by the Missouri Pacific The nearest you can get to Colorado before going there is reading this book, and the best way to go is via the Missouri Pacific with excellent through train service from St Louis to Pueblo Colorado Springs Denver Royal Gorge Glenwood Springs Salt Lake City and the Pacific Coast Call or write E R Jennings T P A Missouri Pacific 420 James Bldg, Chattanooga Tenn for copy of this book on Colorado —(adv)

BOOSTER MASS MEETING IS CALLED AT LAGRANGE

LaGrange, Ga., July 28.—(Special)—The chamber of commerce has issued a call for a business mass meeting to be held in the courthouse at 7 30 o'clock on Thursday night. In addition to the regular quarterly meeting of the membership which is scheduled to occur at this time, it has been decided to hold a general meeting to which all interested in the development of LaGrange are invited

Following the entertainment features a business session will be held, at whic hit is expected will be generated plans for the still further development of LaGrange.

Two main features of discussion at the meeting will be the coming fair to be held in LaGrange this fall and the matter of still further extending the farm development plans of the chamber of commerce which will be carried forward with vigor during the fall and winter months.

The value of the recent advertising campaign of the chamber of commerce will come up for discussion and plans laid for a continuance of same on an enlarged scale.

RESINOL STOPS BABY'S ECZEMA

Relieves Itching Instantly and Soon Clears Away All Eruption.

There would be fewer babies tortured and disfigured by eczema, fewer mothers worn out by constant worry and loss of sleep, and fewer lives made miserable by skin troubles that have persisted since infancy, if every woman only knew about Resinol Ointment and Resinol Soap

Simple baths with Resinol Soap and a little Resinol Ointment spread on the tortured skin, stop the itching instantly, and quickly and permanently clear away the eruption And the Resinol treatment is so pure, gentle and absolutely harmless, that it can be used with perfect safety on baby's tender skin Doctors have prescribed Resinol regularly for eighteen years, and thousands of babies owe their skin health to it Every druggist sells Resinol Ointment and Resinol Soap Trial free, Dept 13-P, Resinol, Baltimore, Md —(adv)

Summer Ills

—are due largely to a poor stomach. We eat too much and too hurriedly.

Enter indigestion with its headaches, sour, gassy stomach, heartburn, irritability and sleeplessness.

If we're wise, we

Take Nuxcara
3 Times a Day

One-half hour before each meal. Instant relief Soon a permanent cure. And once more,

—we eat what we want, when we want it and enjoy every morsel of the food.

$1.00 a Bottle
At Your Druggists

Edmondson Drug Co.
Special Atlanta Agents
11 N. Broad 106 N. Pryor

Public Spirit and Crackers

When you help your town, you help yourself—you make it a better place to live.

You can help Atlanta best by using Atlanta-made goods.

You can show a deal of first-class public spirit in the buying of crackers and biscuits, for instance.

If you could get a *better* cracker or biscuit by buying one that's made over seas, or a thousand miles from home, of course there would be a reason for patronizing far-away folk.

But, you can't do it. BLOCK'S Atlanta-made are the equal of the best that ever crossed a grocer's counter.

We believe in public spirit. But, we believe in Quality just as much. When you can combine the two, why not do it?

Buy Block's Baking
Atlanta-Made Crackers and Biscuits

THE SUCCESSFUL SAVER

To be a successful saver one must set aside a certain portion of his earnings each week or month, and see that it is placed where he can not lay his hands on it for every whim and fancy. Atlanta's oldest Savings Bank offers the successful plan The money is yours and can be withdrawn at any time by presenting your pass book at the Bank Before doing this you will have time to think and your savings account will not be sacrificed unless absolutely necessary.

$1 00 starts the account
4 per cent interest paid.

GEORGIA SAVINGS BANK & TRUST CO.
GRANT BUILDING
Open Saturday afternoons from 4 to 6, in addition to morning hours

NewspaperARCHIVE®

SOCIETY

Card Party.

Miss Hilda Castleberry entertained at a card party Thursday morning at her home in West End in honor of her guests, Miss Gladys Rhodes, of Athens, and Miss McLain, of Pennsylvania.

Those invited were Misses Sarah and Frances Noyes, Elizabeth Small, Willie Ray, Fannie Lee Henry, Catherine Newbanks, Genniele Capps, Ruby Ketron of Gainesville, Clemie Mayfield and Lottie Moyer.

For Mrs. Ginn.

Mrs. Julius DeGive's informal tea yesterday afternoon at the Driving club was a pretty compliment to Mrs. Everett Ginn, of Winchester, Mass., who is the guest of her sister, Mrs. Laura Wyatt.

The tea table was placed on the terrace, a plateau of pink roses and smilax forming the centerpiece.

Mrs. DeGive wore a gown of white embroidered crepe, and her large white hat was trimmed in pink roses.

The guests included ten of Mrs. Ginn's intimate friends.

Miss Murphey's Dance.

One hundred and fifty guests, members of the college set, were entertained at a delightful dance last night at the East Lake club by Miss Mary Murphey in compliment to her guests, Misses Lyra Swift and Edna Crawford, of Columbus, Miss India Young, of Quitman; Miss Louise Parker and for Miss Dora Candler, of Dallas, Texas, the guest of Miss Marie Dinkins. An orchestra furnished the music, and during the evening refreshments were served.

Miss Murphey wore a dainty gown of shadow lace over turquoise blue; Miss Crawford's gown was blue chiffon, Miss Young wore pink embroidered chiffon, Miss Louise Parker wore pink crepe meteor combined with blue, and Miss Candler wore a white lace gown.

Mrs. Murphy was gowned in white embroidered crepe with touches of Nell rose satin.

The chaperons were Dr. and Mrs. C. E. Murphey, Mr. and Mrs. Joseph Raine, Mrs. John Miller, Mr. and Mrs. S. C. Dinkins, Mrs. Norman Davison and Mr. and Mrs. Lucius McConnell.

Miss Woolley to Entertain.

Miss Marion Woolley will entertain Friday evening for Miss Mary Murphey and her guests, Miss Edna Crawford and Lyra Swift, of Columbus, and India Young, of Quitman.

Matinee Party.

Miss Frances Dowman entertained at a matinee party yesterday afternoon in honor of Miss Sue Erwin, of West Point, the guest of Miss Evelyn Arnold.

Miss Dowman's guests included Miss Erwin, Miss Evelyn Arnold, Miss Mabel Simpson, Miss Louise King and Miss Marguerite Dowman.

Miss Winship's Tea.

Miss Francis Winship entertained at tea yesterday afternoon at the Driving club in compliment to Miss Dorothy Jones, of Newnan, who is the guest of Miss Harriett McCullough. Invited to meet Miss Jones were Misses Harriet McCullough, Dorothy Jones, Alice Muse, Frances Broyles, Nellie Dodd, Julia Murphy, Madeline McCullough, Nina Hopkins, Dorothy Arkwright, Katherine Dickey, Elizabeth Hawkins, Marjorie Weldon and Isabel Amorous.

Bridal Party.

Mr. and Mrs. James A. Trammell will entertain the bridal party this evening at their home in College Park after the rehearsal for the wedding of their daughter, Miss Harriett Trammell and Mr. Lester Leon Harvey, which will take place Wednesday evening.

Heart-Dice Party.

Mr. and Mrs. Carl Grady Roberts entertained with a progressive heart-dice party Friday evening at their home in West End, complimentary to their guest, Miss Reaves Collins, of Kansas City, Mo.

The tables were placed in the parlors an don the porch, which were beautifully decorated with ferns and cut flowers.

Mrs. William Horace Roberts assisted the hostess in entertaining.

Mrs. Charles Kicklighter won first prize, and Mr. Sid Johnson the consolation.

Readings given by Miss Dora Hood and music were enjoyable features of the evening.

At a late hour delicious refreshments were served.

Invited to meet the guest of honor were: Misses Lizzie Henry, Dora Hood, Lida Roberts, Lois Schenk, Rose Gilbert, Myra Roberts, Hattie Wynne, Hazel Ford, Mesdames Sam B. Hanes, James R. Roberts, John H. Roberts, Messrs. Charles Kicklighter, Hugh Weaver, Paul Ramsey, Harry Humphries, John Keifer, Kelly Roberts, Cortie Brown, James Roberts, John Roberts.

For Miss Trammell.

Mrs. Edward Kirke was hostess at a matinee party yesterday at the Forsyth for Miss Harriett Trammell, a bride-elect.

TURNER-ELLIOTT.

Hampton, Ga., July 28.—(Special.)—Miss Rubye Turner, of Hampton, Ga., and Mr. S. A. Elliott, of Shelby, N. C., were united in marriage at the home of the bride's parents Sunday at 1 o'clock. Only the immediate family was present. Rev. Hopwood, president of Lamar college, Clarkston, Ga., performed the ceremony. Mrs. J. R. Willis, of Atlanta, played "Hearts and Flowers" during the ceremony.

The young couple left immediately after the ceremony for Indian Springs and other points.

After August 1 they will make their home at Hampton, Ga.

EDWARDS-LUCAS.

Talbotton, Ga., July 28.—(Special.)—Mr. Fred Edwards, of this place, and Miss Etta Lucas, of Pachal, Ga., were quietly married Saturday evening in Columbus, Ga.

Mr. Edwards is chief of police here, and has been in the service for eight or more years.

No Matter How Busy--
Leave Your Desk For
Five Minutes

Break the tension of the daily desk grind by a refreshing drink at

Nunnally's

And you will go back better equipped to push through your business problems

34 Whitehall 33 Peachtree 103 Peachtree

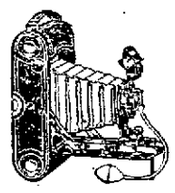

KODAKS AND SUPPLIES

There's no better sport for boy, girl, or grown-up than picture taking. The KODAK way puts the sport within the reach of all.

Price $1.00 and Upwards

DEVELOPING and PRINTING
(IN OUR OWN QUALITY WAY)
Why not get the best work? A trial order will convince.
Work delivered when promised or no charge made.

GLENN PHOTO STOCK COMPANY
EASTMAN KODAK COMPANY
117 PEACHTREE OPP. PIEDMONT HOTEL

P-R-I-N-T-O-R-I-A-L-S
No. 195
Plan Your Fall Printing NOW!

Don't let the good month of August get by you without giving heed to the PRINTING needs to boost your sales for the Fall campaign. If you are too busy to evoke the ADVERTISING Muse, and plan your literature to "land" business, WE'LL DO IT FOR YOU. We're in the "idea" business. We'll originate and plan your PRINTING for you, and relieve you of every detail in its production. Command us.

BYRD
PRINTING CO.
46-48-50 West Alabama Street
Phones M-1560, 2608, 2614 ATLANTA

CINCINNATI
TWO FAST TRAINS
Lv. 7:12 AM., 5:10 PM.
L&N

REPORTER WITNESSES ARE ALLOWED IN COURT

Men Who May Be Called to Stand Report Trial by Attorneys' Agreement.

Just as the state was about to open formally its case against Leo M. Frank, Attorney Reuben R. Arnold interrupted by declaring to the court that he expected to have to call on a number of newspaper men to testify as the case went on.

"They know a great deal about this case, and we have complete files of the papers here and will be able to tell to a certain extent from them whom we will want," he said.

"I may want to use some of them, too," said Solicitor Hugh Dorsey.

Well, your honor, I'm willing to waive the right to put these gentlemen under the rule, if the state is willing to do so," continued Mr. Arnold.

Wh ydon't you name the ones you will need and let them leave the courtroom?" replied the solicitor.

I can't tell until things develop how many I may want. I may have to call in every man at the press table over there," he continued, waving one hand at the table around which a perspiring group of men sat writing down the developments of the case.

Solicitor Dorsey then agreed to allow all newspaper men who might later be used as witnesses, to remain in the courtroom and continue their work, with the provision that some of them who would later be put on the stand would have to absent themselves while certain others were testifying.

No mention of the names of the men needed were made by either side, but it has been generally expected that several of The Constitution men who went to the scene of the crime on that Sunday morning, when The Constitution got out the exclusive extra telling of the crime, would be placed on the stand.

Testimony as to statements made by witnesses to newspaper men, as shown in the various papers, is also expected to be brought into the trial.

OPTOMETRY MEASURE IS KILLED IN HOUSE

There was a warm fight in the house Monday morning over the bill regulating the practice of optometry, which measure was reported to the house with a committee recommendation that it do not pass.

The committee's report was adopted only after a strong fight against it led by Representative Shuptrine, of Chatham. The bill sought to relieve the public of the "quack" practitioner.

Locals Bills Introduced.

The following local bills were introduced:

By Messrs. Olive and Garlington of Richmond—To amend charter of Augusta.

By Bibb Delegation—To amend charter of Macon.

By Mr. Cheney of Cobb—To amend act incorporating city of Marietta.

By Mr. Berry of Whitfield and Others—To amend act incorporating city of Cartersville.

By Mr. Whitaker of Heard—To create office of commissioners of roads and revenues in Heard county.

By Mr. Methvin of Dodge—To amend an act creating office of commissioner of roads and revenues.

By Mr. Neal of Gordon—To amend acts creating and relating to creation of board of commissioners of Gordon county.

Senate bills introduced in the house:

A bill to confer upon the railroad commission of Georgia the power to require two or more railroads entering the same town to erect joint passenger depots.

A bill to provide upon what conditions a foreign fire insurance company which reinsures its policies may withdraw from the state.

HARRIS JOINED GANG TO CAPTURE BURGLARS

J. A. Harris, formerly a railroad detective, was revealed yesterday as the sleuth who furnished Chief Newport Lanford with the information which led to the arrest of T. W. Reeves and T. W. Miller, the two men who are accused of being the leaders of a band of burglars that have been robbing stores and freight cars in Atlanta for many months.

According to the story which came from Harris himself, he worked side by side with Reeves and Miller and reported the movements of the burglars to the chief of detectives. On the night Reeves and Miller attempted to rob the Gober store, in Carroll street, Harris was in the party. He made his escape as was previously arranged.

Harris declares tha the worked in the interest of society because he believed both Miller and Reeves to be menaces to the community.

AGED MOTHER SEES SON KILLED BY CAR

At 8 o'clock yesterday morning Russell R. Gresham, 52 years of age, was struck by an outbound Kirkwood car on the South Decatur line, at Whiteford avenue, receiving injuries from which he died a few hours later at the Atlanta hospital. His aged mother, standing screaming and helpless on the sidewalk nearby, was a witness to the accident.

Gresham was on his way to the city with his wagon loaded with produce and bututermilk. When he saw the car approaching, he stopped his wagon within a few feet of the track. Then, evidently thinking that he conuld get across before the car reached the crossing, Gresham whipped up his horse and drove directly in the path of the swiftly approaching car. The car struck the wagon in the rear, scattering wagon and contents far and wide. Gresham was badly bruised about the face and received a fearful gash in his throat.

Mrs. Lottie Gresham, his mother, operates a store near the point where the accident happened, and was thrown into a fit of hysterics from which it took hours to recover.

Mr. Gresham had lived in this community practically all of his life. He is survived by a wife and nine children.

Girl May Lose Arm.

Miss Alice Little, an employee of the Merchants Printing and Label company, sustained injuries to her right arm yesterday afternoon which will probably result in the loss of the arm. Miss Little was operating a press in the printing department of the plant when her hand became entangled in the machinery, crushing the arm to the elbow. She was removed to the Grady hospital for treatment.

JUDGE CHAMBERS THANKS CONSTITUTION FOR TRIBUTE

Judge William L. Chambers, recently designated by President Wilson as Chairman of the newly-created federal board of mediation, has written The Constitution expressing appreciation of personal tributes to him published by this paper several days ago. In these tributes, comprising an editorial and an analysis of his phenomenal career, The Constitution brought out the fact that Judge Chambers was a native Georgian, and that his services in the mediation of the Georgia railroad dispute several months ago and in many other industrial disputes, marked him as a "born mediator." In his letter Judge Chambers states he has read The Constitution from his early manhood, and that this paper has been "as potential as any other influence in the south for the wonderful state of prosperity to which our beloved section has grown." His letter follows:

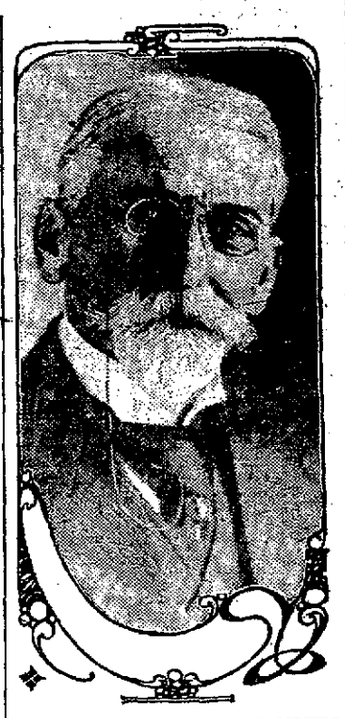

JUDGE WILLIAM LEA CHAMBERS.

Judge Chambers' Letter.

"Clark Howell, Editor The Constitution—Dear Sir: Several copies of an editorial in your paper, 'A Born Mediator,' have been sent me by friends from different parts of Georgia, and I beg to assure you of my very highest appreciation of what you have so kindly said.

"I was born in Columbus, Ga., and when 15 years of age followed my old teacher, Professor Isham, when he moved from Columbus to Atlanta, to complete my preparation for college. My father thought nobody could teach mathematics, Latin and Greek like Professor Isham. He taught for many years in Atlanta, and there ought to be a monument to him somewhere in your great city. It would be telling my age now if I should tell you the year I spent in Atlanta. At that time the debris of the conflict in which Atlanta was one of the greatest sufferers, had not all been cleared away, but the spirit that has continued through all the years to make Atlanta the pride of the south, was pursuing the people in those days.

"The day before I left Atlanta to enter Emory college at Oxford, I subscribed for The Constitution, and from that time until now I have been a reader of the paper, which has perhaps been as potential as any other influence in the south for the wonderful state of prosperity to which our beloved section has grown.

"I hope my services as United States commissioner of mediation and conciliation will be so rendered throughout my tenure of office that you will never feel that the high commendation of your editorial needs retraction or curtailment.

"W. L. CHAMBERS.

"New York, N. Y.

Will Leo Frank's Lawyers Put Any Evidence Before the Jury?

Will Frank's lawyers put any evidence before the court?

That is a question that was much discussed on the opening day by a score or more of lawyers who secured seats in the courtroom in order to hear the trial and to watch the way in which the skilled attorneys on both sides handled the case.

The fact that so many witnesses have been summoned by the defense does not mean to the legal mind that Attorneys Rosser and Arnold will put up any evidence any more than the summoning of scores of the accused man's personal friends means that Frank's lawyers will put his character in evidence.

The presence of the witnesses may mean that the defense will, as usual, use them, or it may mean that they merely subpoenaed them to keep the state from learning in advance that they did not intend to put up any evidence.

There is a certain advantage in some cases in not putting up any evidence for the defense. It gives the defending attorneys the right to close in the addresses to the jury and frequently it delivers to the jury a message that the defense regards the state's accusations as of so little weight and importance that they do not have to rebut them.

In many famous cases, although these are in the minority, the defense has been content to cross-examine the state's witnesses and then to close without putting up any of their own. The discussion proved an interesting one during the recess for lunch Monday.

Unusual Interest Centers In Mrs. Frank's Appearance

Up to the hour of the trial, Mrs. Leo M. Frank, wife of the young man now on trial for his life, charged with the murder of Mary Phagan, had kept in the background of the case. Daily she visited her husband at the jail, and brought him delicacies. She came quietly, and when she departed she created no stir of excitement among the hangers-on around the jail. She was accorded the most chivalrous treatment, and her desire to avoid notoriety was respected. Only once did an expression from her appear in the public prints, and then only because she felt her husband had not been fairly dealt with, and her wifely feelings compelled her to express her opinion of certain phases of the case.

Object of Great Interest.

For this reason there was a great deal of curiosity as to whether she would be present at the trial, and when she did make her appearance she was the object of an interest second only to that felt in her husband, by whose side she sat during the entire day. This interest, however, was not obstrusive or offensive. It was at all times respectful—a very natural interest which could not be repressed.

Mrs. Frank is a pretty woman, and she was dressed becomingly. She wore a thin China silk shirtwaist, a black skirt and black hat, topped with tulle. When she entered the courtroom she wore a pair of white kid gloves, but as the trial progressed and the heat of the room became oppressive she removed them.

Composed During Trial.

Her demeanor was one of quiet composure, tinged at times with amusement as she overheard bantering remark among the attorneys for her husband. If she was one whit nervous amid the crowd and the morbid scene which surrounded her, she did not display the fact. She was the type of the well-poised, capable, affectionate American wife swiftly adjusting herself to a novel and trying situation.

Scarcely had she taken her seat, and before she had accustomed herself to her surroundings, than her eyes sought those of Solicitor General Hugh Dorsey, the man upon whom devolves the unpleasant duty of prosecuting her husband. The look was one which measured the man from crown of head to soles of feet—a look which seemed to say:

Confident of Acquittal.

"You will try to convict my husband, but you will fail—you will fail because he is innocent of this crime. He is my husband, and I know him to be incapable of such a deed."

Through the long hours of the morning her eyes constantly sought those of the solicitor, and her look was ever that of careful estimate. There was nothing bitter in the look, nothing vindictive—just the calm, level look of a woman seeking to fathom a man's thoughts. At times there was the slightest trace of a tolerant smile. Tolerant expresses it.

It was a different sort of look she gave the candidates for jury duty. No keener mind was there in all the courtroom—no more capable judge of character, apparently.

During the afternoon session when the examination of witnesses was in progress, Mrs. Frank seemed to follow the thread of the several narratives with an interest more keen than that of her husband. She was quick to see a point. She seemed to sense the purport of a question before it was fully put.

From time to time she would turn to her husband and address some remark, smiling as she spoke.

When the day's proceedings came to an end Mrs. Frank did not appear fatigued in the least. She was the same well-poised, capable young woman who some hours earlier had entered the courtroom to witness the trial of her husband.

CAPITAL CITY
RHYMES and REASONS
No. 26

Say Spick and Span—and it is true:
"We make the old as good as new—
Save you the price of gown or suit
Remove the blight of grease or fruit
Protect the goods in every case.
Save wear and fray-and here's the place"

Capital City Laundry

DEBATE ON SUFFRAGE HELD AT GAINESVILLE

Gainesville, Ga., July 28.—(Special.) Both sides of the suffrage question were presented at a rousing meeting here tonight. E. A. Dunlap and Hammond Johnson, two prominent Gainesville attorneys, outlined the case against the enfranchisement of women, while the arguments for woman's suffrage were advanced by Dr. M. C. Hardin, who has long been identified as a leader in the fight for medical freedom in Georgia, and Leonard J. Grossman, legal advisor of the Georgia Woman's Suffrage association, who opened the debate.

"The basis of our government is the consent of the governed. The argument that women should not vote because they have shown aptitude for solving the intricate problems of government is worthy of the fool in the old story who refused to go into the water until he had learned to swim," said Mr. Grossman.

"Suffrage will not make women's voices strident, nor their faces bearded. The first words of our constitution read: 'We the people of the United States,' not 'we the men,' a self-ordained and ruling class; but 'we the people,' all the people, men and women, by necessary implication, must join hands to form a perfect union. Will not the highest justice and domestic tranquility prevail when the law which all must obey is the product of all the people, men and women?"

In answering the argument that women don't need the ballot, Dr. Hardin's caustic comment was, "The heathen doesn't want the gospel, but enough of them do to begin with.

"They say that suffrage would make women mannish, and years ago they said the same thing about educating her," continued Dr. Hardin. "Woman will always keep in the sphere which God has created for her, but not in any man-made sphere."

Following the debate a Gainesville Equal Suffrage league, auxiliary to the Georgia Woman's Suffrage association, was organized. A high tribute was paid Mrs. Mary L. McLendon, president of the Georgia Woman's Suffrage association, by all the suffrage speakers, and her message to the Gainesville meeting was enthusiastically applauded.

Mrs. Ella May Powell discussed the psychological effect of woman's suffrage, at the meeting, which was under the auspices of the Longstreet chapter of the United Daughters of the Confederacy.

PREACHER RETRACTS, BUT CLAIMS POUND USED VILE EPITHET

Waycross, Ga., July 28.—(Special.)—Rev. W. P. Price, pastor of the First Baptist church, at his Sunday night service retracted and apologized for a remark made from the pulpit two weeks ago about E. A. Pound, of Atlanta, for 27 years superintendent of the public schools of Waycross.

In commenting on cigarette smoking the minister said he was informed by the United recruiting officer here that eighteen of twenty-one applicants were rejected because of the cigarette habit and he wondered if there was any connection between this and the fact that the former school superintendent, E. A. Pound, was a cigarette smoker. Professor Pound heard of it and, together with his friends, here, resented the attack.

In making the retraction Rev. Mr. Price said Professor Pound had applied a "vile epithet" to him in a letter written from Atlanta.

E. A. Pound is a brother of former State School Commissioner Joseph M. Pound.

SEASHORE EXCURSION
AUGUST 7.
Jacksonville, Brunswick, St. Simon, Cumberland, Atlantic Beach, $6.00—Limited 6 days. Tampa, Fla., $8.00—Limited 8 days.
Two Special Trains
10:00 p. m. Solid Pullman Train.
10:15 p. m. Coach Train.
Make Reservations Now.
SOUTHERN RAILWAY.

LIVE CHEAPER—CUT YOUR MEAT BILL DOWN.

You can cut down your meat bill two-thirds and get more nutritious food by eating Faust Macaroni. A 10c package of Faust Macaroni contains as much nutrition as 4 lbs. of beef—ask your doctor.

Faust Macaroni is extremely rich in gluten, the bone, muscle and flesh-builder. It is made from Durum Wheat, the high protein cereal.

Delicious, too. You can serve Faust Macaroni a hundred different ways to delight the palate. Write for free recipe book showing how. In air-tight, moisture-proof packages, 5 and 10 cents.

MAULL BROS.
St. Louis, Mo.

Are you ashamed of your hands?

How to make them soft and smooth

The reason your hands do not look like you want them to look is because you have neglected them. Proper care will soon restore the natural beauty of their skin.

At night, just before retiring, soak your hands for at least five minutes in hot water and a lather of Woodbury's Facial Soap. Then rub them vigorously for a few minutes with a rough wash cloth or soft brush and rinse in very cold water.

This treatment, continued regularly, softens the rough dead skin and soon causes it to disappear. In its place will be a new skin of delicate texture, soft, smooth and white, formed with the aid of the stimulating and tonic properties of Woodbury's Facial Soap. Get a cake and start tonight.

Woodbury's Facial Soap costs 25c a cake. No one hesitates at the price after their first cake.

Woodbury's Facial Soap

For sale by dealers everywhere

For 4c we will send a sample cake. For 10c, samples of Woodbury's Facial Soap, Cream and Powder. Address Jergens Co., Dept. 804 Spring Grove Avenue, Cincinnati, Ohio.

TENTS AND AWNINGS

Prompt Service
ATLANTA TENT AND AWNING CO.
134 Marietta St. Main 3724

USEFUL GIFTS
For Travelers
THE LITTLE SHOP
Hotel Ansley

Smoothest, Softest Talcum Powder Made

10¢ a box

Air-Float TALC

Scented. Delightfully Perfumed. White or Flesh Tint. Guaranteed pure by
TALCUM PUFF CO., Makers and Manufacturers
Bush Terminal Bldg., Brooklyn, N. Y.

A FREE TRIP

The Southern Merchants' Tour leaves Atlanta, Ga., Saturday, August 9, in a special standard Pullman train, visiting Cincinnati, Indianapolis, Chicago and Milwaukee, including a steamer trip on Lake Michigan, and is free to any responsible merchant in the south. The above trip is also offered to any reputable persons desiring an eight-day, all expense paid tour of the above mentioned places, including transportation, standard Pullman, all means en route, hotels, steamers, etc., for only $49.

All representative people are invited to join this select party. Write today for further information.

Address J. F. McFarland, Agent, P. O. Box 1624, Atlanta, Ga.—(adv.)

SEMI-ANNUAL STATEMENT for the six months ending June 30, 1913, of the condition of the

Amicable Life Insurance Company
OF WACO

organized under the laws of the State of Texas, made to the Governor of the State of Georgia in pursuance to the laws of said State.

I. CAPITAL STOCK.

2. Amount of Capital Stock paid up in Cash $820,000

II. ASSETS.

Total Assets .. .. $1,815,273.

III. LIABILITIES.

Total Liabilities .. .. $1,815,273.

IV. INCOME DURING THE FIRST SIX MONTHS OF THE YEAR 1913.

Total Income .. .. $ 278,535.

V. DISBURSEMENTS DURING THE FIRST SIX MONTHS OF THE YEAR 19

Total Disbursements .. .. $ 211,805.
Greatest Amount Insured in any one risk .. .. ..$ 17,500.00
Total Amount of Insurance outstanding 15,831,898.00

A copy of the Act of Incorporation, duly certified, is of file in the office the Insurance Commissioner.

STATE OF TEXAS, COUNTY OF McLENNAN—Personally appear before the undersigned A. R. Wilson, who, being duly sworn, deposes a says that he is the Secretary of the Amicable Life Insurance Compa and that the foregoing statement is correct and true.

A. R. WILSON,

Sworn to and subscribed before me, this 14th day of July, 1913.
(Seal.) W. A. BACKSTROM,
Notary Public, McLennan County, Texas.

NEWSPAPERARCHIVE®

SOCIAL ITEMS.

Mrs. Macon Martin and Miss Willie Calhoun will leave next week for Fort Wayne, Ind., to be the guests of friends for several weeks.

***

Mrs. Hal Morrison will entertain at a tea this afternoon for her guest.

***

Mrs. Eustace A. Speer has returned from a visit to relatives in Orange, Va.

***

Dr. John Powell has returned from Chicago.

***

Mr. and Mrs. George McKenzie, Miss Annie Lee McKenzie and William McKenzie will leave August 9 for Clifton Springs, N. Y., where they will spend some time.

***

Mrs. Frank Logan and party, who are spending the summer abroad, are now in Venice.

***

Mr. Charles Elyea Sie returned from Salinda.

***

Mr. V. A. Batson returned yesterday from North Carolina.

***

Mrs. Moll Wilkinson and Miss Margaret Wilkinson returned yesterday from Wrightsville Beach where they spent three weeks.

***

Mr. Eugene V. Hinton is in New York.

Dr. W. C. Jarnagin left Sunday night for Wrightsville Beach, where he joins Mrs. Jarnagin and Miss Erskine Jarnagin, who have been there for July.

***

Mrs. S. B. Scott will return Friday from Birmingham where she is the guest of Mr. and Mrs. John Hine.

***

Mrs. James E. Webb, of Knoxville, Tenn., is the guest of Mrs. W. H. Browne, 66 Linden avenue.

***

Captain James W. English has returned from a visit north.

***

Mr. J. H. Nunnally has returned from Toxaway, but will return the latter part of the week.

***

Mr. and Mrs. Frank Mason and Mr. and Mrs. Arthur Kelogg have returned to Stone Mountain, where they will be for the remainder of the summer, the guests of Mrs. S. C. Venable, at Mount Rest.

***

The Misses Ida Winship, Dorothy Trevahan, Katherine Dobbs, Harriet Hitchcock, Elsie Wolff and Helen Johnson have returned from Clayton, where they have attended a delightful house party given by Miss Louise Parker at Ashantee, the summer home of her parents, Mr. and Mrs. W. A. Parker.

***

Mr. Lee Lewman has returned from the west.

***

Mrs. J. B. Whitehead is in Normandy.

***

Mrs. Florence Wadley Coleman, of Macon, and Miss Martina Burke passed through the city Friday en route to Greenbrier White Sulphur Springs, where they will spend the month of August.

***

Mr. and Mrs. Frampton Ellis have returned from their bridal trip and are at home with Mrs. John Oliver.

***

Mr. E. T. Lamb has returned from a business trip to Philadelphia.

***

Mr. and Mrs. Ivan Allen have returned from Wrightsville Beach.

***

Mrs. Robert Mitchell and Miss Lucile Mitchell, of Barnesville, Ga., are visiting Mrs. W. N. Hudson at her lovely home, 877 Cherokee avenue.

***

Miss Marion Chretien, of Buffalo, N. Y., is spending the summer with Misses Anale and Maggie Zuber at their cabin, Linnerlonger, near Tiger, Ga.

***

Mr. and Mrs. A. C. Cetavia and daughter, Patricia, have returned from a two weeks' visit in Birmingham.

***

Mrs. C. P. and S. A. Barranco, of Birmingham, are visiting their relatives in Atlanta.

***

Mrs. Jennie L. Newman, of Dalton, the grand secretary of the Order of the Eastern Star of Georgia, is visiting Mrs. Rose M. Ashley this week.

***

Mrs. R. M. Rose accompanied Mr. and Mrs. Frank Lang, of Memphis, to Atlantic City, and they will be at the Marlborough-Blenheim for the remainder of the summer.

***

Mr. Edwin W. Boney returned to Atlanta Saturday after spending several days at Wrightsville Beach.

***

Miss Louise Parker, who is the guest of Miss Mary Murphy, leaves today to attend a house party in Cedartown.

***

Mrs. Louise Spalding Foster and Miss Elizabeth Loving returned yesterday from Wrightsville Beach.

***

Dr. and Mrs. Hugh R. Walker and children will return from Redona Beach, Cal., about August 15.

***

Mrs. Kye Bowden, of Midland, Ga.; Mrs. Paul Ruffin, of Columbus, Ga.; Mr. and Mrs. Herbert Pearce and Miss Elizabeth Pearce, of Columbus, have returned home after a delightful visit to their aunt, Mrs. W. N. Hudson.

***

Mr. Travis Huff is at Wrightsville Beach.

***

Mr. and Mrs. Doughty Manley are at Greenbrier White Sulphur Springs.

***

Mr. Rempen King, Mr. Carl Ramspeck and Mr. Evin E. Graves have returned from Wrightsville Beach.

***

Miss Mildred Pike, of Thomasville, is the guest of Mrs. Hal Morrison, Jr.

***

Miss Helen Woolfore is the guest of Mrs. Virginius Hitt.

***

Mrs. Oscar Pappenheimer will entertain eight guests today at a spend-the-day party at her summer home, Bear Roswell.

***

Dr. Archibald Smith is at Wrightsville Beach.

***

Among the out-of-town guests who are in the city to attend the Trammel-Harvey wedding Wednesday evening are Mrs. O. H. McDonald, Miss Marjorie McDonald, of Valdosta; Miss Emmie Ball, Miss Kathleen Ball, of Columbus, Mr. and Mrs. Karl Tuttle, of Birmingham.

***

Mr. and Mrs. Martin, who during the past year have been with Mrs. Charles D. Tuller on North avenue, will take apartments in the Avalon September 1.

Swift & Co.'s sales of Fresh Beef in Atlanta for week ending Saturday, July 26, averaged 10.50 cents per pound.

BATTLE FOR AN HONEST ASSESSMENT

Continued From Page One.

governor calls attention in his special message, and about which Comptroller General Wright gave warning in his annual report, is the possibility of a decrease this year in the aggregate of assessments rather than a big increase—the only thing which has deferred the crisis, which has for several years been impending, to this time. Fifteen counties which had been heard from at the time that the governor wrote his message showed a net decrease of $130,015. Two more counties with increases have since been heard from, but the net loss of the seventeen so far reported still remains at $54,441.

Tax Measures Ahead.

The following report of the rules committee, which was unanimously adopted shortly after the house convened yesterday morning, means that tax measures, beginning with the equalization bill, shall have the right of way until they are determined:

"Your committee on rules having had under consideration the fixing an order of business for Monday, July 28, next, after the expiration of the time fixed for unanimous consents, respectfully recommend:

"That next after the expiration of the time for unanimous consents that the house bills now on the calendar bearing an adverse report be placed upon a second reading for the purpose of moving to disagree.

"Also your committee recommends that the following house bills be made a special and continuing order for Tuesday, July 29, immediately after the expiration of the order fixed for unanimous consents, in the following order, to wit.

"House bill No. 6, equalization tax.

"House bill No. 413, fixing school tax at 2½ mills.

"House bill No. 414, fixing pensions at 1½ mills.

"House bill No. 415, amending the constitution, levying one additional mill for 1915 and one-half mill for 1916.

"House bill No. 524, occupation tax on corporations.

"House bill No. 611, tax on bottling works.

"House bill No. 612, tax on lobbyists.

"House bill No. 610, tax on automobiles.

"House bill No. 19, inheritance tax."

Sharp Debate Expected.

The debate, which will open today on the consideration of the amended Lipscomb bill, as reported by the committee on ways and means, will be by far the most sharply contested and interesting of the session:

The line-up, as was successfully forecasted by The Constitution some time ago, will be between those who favor and those who oppose a state board of equalizers. The ardent and open advocates of tax revision will insist that a state board is necessary to make any measure of equalization lasting and effective.

As a proof of this claim, they will cite the equalization measure enacted by the Farmers' alliance legislature of 1890, which accomplished some good results, but which was repealed by the succeeding legislature because it made no provision for a state board or for equalization among counties.

The Line-Up.

This line-up will be brought about when Representative Sheppard, of Sumter, offers, as it is believed he will, as a substitute for the amended Lipscomb bill, the bill prepared by him and reported first by the ways and means committee, which substantially adopts the provisions of the Lipscomb bill so far as county boards are concerned, btu which fails to make any provision for a state board or for equalization among the counties.

It is probable that all of the members of the house who are against tax revision of any sort, and there are some who have so announced themselves, will oppose the creation of a state board and support the Sheppard substitute, if the opportunity is offered.

Bewteen these factions will be a small faction led by Representative Stovall, of Elbert, who favor the creation of a state board, but who would have the board made up of delegates from the various county boards, instead of being appointed by the governor.

Speaker to Take Floor.

Following the example set by Henry Clay when he was speaker of the national house of representatives, Speaker Burwell, who is one of the most ardent advocates of the creation of a state board, will, in all probability, take the floor himself and lead the debate in favor of tax reform.

The speaker's abilities as a debater are well known ,and he will no doubt prove an invaluable aid to the cause of tax reform when he yields the chair and argues for the equalization bill on the floor of the house.

The speaker does not believe that any measure which will meet the desires of the people and produce the needed results ban ce drafted without provision for equalization among the counties and for a state board. As to his stand on the question, the speaker said yesterday:

Issue Between Honesty and Dishonesty.

"Viewed as I view it, the question of tax equalization resolves itself into the very simple question of honest taxation. It is an issue between those who believe in honesty and those who would advocate or wink at dishonesty. That is the whole thing in a nutshell.

"Tax equalization does not mean the increase of tax burdens, either as applied to individuals or to counties. It simply means that those individuals or counties which are not now bearing their just and honest share of the burdens of government will be made to pay what is just and right, and that those who are now paying more than they should, will be relieved of a part of their burden and allowed to pay less.

"There is no occasion for the fear expressed in some quarters that there will be a big increase all along the line in the assessments of counties. The purpo: of tax revision is to have reasonable assesments on a basis that shall apply equally to all. Some counties will have their assessments raised and others will have their assessments lowered. The collection of taxes for county purposes need not be affected, as counties can raise or lower their rate according to the assessment and as their needs may require.

Equal Assessments Desired.

"Equitable tax assessments, both for individuals and counties, should be the desideratum of all. I cannot see where there can be any rom for divergence of opinion on this. To effect such an equitable adjustment among the various counties of the state, so that all may pay in proportion to property values, a state board of equalizers is essential. Nothing else will meet the requirements and satisfy the popular demand for tax reform."

Other ardent tax reformers who believe that a state board is needed to accomplish the desired results and who will probably be heard from in the course of the debate, are Representatives Fullbright, of Burke; Hardeman, of Jefferson; Swift, of Muscogee; Ledbetter, of Polk; Garlington, of Richmond; Jones, of Coweta; Suggs, of Haralson; Myrick, of Chatham, and Wright, of Floyd. Chairman Akin, of the ways and means committee, will have the privilege of closing the debate.

Debate Probably Be Long.

Just how much time will be consumed in the discussion will depend upon how many want to be heard. It is not believed that there will be an early call for the previous question or any effort made to shut off debate until all phases of the subject are thoroughly threshed out on the floor of the house.

Governor Slaton's message, sent to the house yesterday, deals with three topics, namely, the passage of an act providing for the filling of a vacancy in the United States senate should one occur, in compliance with the recently proclaimed amendment to the federal constitution, making senators elective by popular vote; the authority of the governor to make a loan to tide over temporary deficiencies in the treasury, and the present condition of the state's finances.

Governor's Message.

The portion of the message dealing with the last named subjects is as follows:

"The legislature in 1911 submitted a proposition to amend the constitution of the state with reference to its borrowing power, which amendment was adopted by the people.

"This amendment not only substituted the sum of $500,000 for $200,000, but also amended the constitutional provisions in other particulars. The amended section, and in view of the acute conditions of the treasury, I deemed it important that an official construction thereof be obtained from the attorney general for the guidance both of the legislature and the governor.

"Therefore, I wrote the attorney general a leter (copy of which is attached) asking his construction of the amendment, and also the difference between the practical application of the former provision of the constitution and its consideration as amended. I beg to submit the reply of the attorney general of July 21, 1913.

(Here the opinion of Attorney General Felder, an abstract of which has already been published, was inserted.)

"You will observe from the opinion of the attorney general that any money borrowed in pursuance of this amended section of the constitution must be repaid out of the taxes levied for the year in which the loan is made, and further that the deficiency authorizing the money must be caused by the necessary delay in the collection of the taxes of the year.

Agricultural Department.

"I am informed by the commissioner of agriculture that, by the act of 1912, the sum of $500 was appropriated for the payment of the expenses of that office, but in fact this service required a nexpenditure of a sum in excess of $9,000, and by necessity the agricultural department was forced to retain a sufficient fund to meet the expenses.

"Such action creates a discrepancy between the books of the agricultural department and those of the state treasury, and I am informed that legislation is now pending to meet the conditions. I submit this matter for information as well as for the purpose of providing a record in the event of future investigations.

Finances.

"I beg to further submit for your information the sum total of the appropriations carried by the general appropriation bill which has passed the house. The comptroller general, at my request, has calculated this amount, and the general appropriation bill, which has been transmitted to the senate, carries appropriations amounting to $5,953,634.

"For the year 1912 the legislature appropriated, both by special bills and by the general appropriation bill, $6,071,578.

"For the year 1913 the legislature appropriated, both by the special bills and by the general appropriation bill, $5,994,612.

"You will, therefore, observe that without the passage of any special bills your general appropriation bill carries $5,953,634.

"In this connection I beg to refer to page 5 of the comptroller general's report, in which he states that the estimated revenue of 1913 to be $5,673,005.

Decreasing Returns.

"The returns of fifteen counties received up to date show a loss of $130,015.

"I attach hereto a tabulated report made by the comptroller general of the appropriations covered by the general appropriation act which has been transmitted to the senate.

"It is my purpose to keep you advised of the facts which come to my attention with reference to the state's finances, since such information will enable you to so legislate as to meet the actual conditions.

"This situation is not a matter of speculation, but of fact which any one of you may verify from the office of the comptroller general or of the state treasurer.

"Unless, therefore, some means of obtaining increased revenue be adopted, your general appropriation bill alone will carry an appropriation of $280,629 more than the revenue—estimating the revenue to be the same as that of the year 1913. Respectfully submitted, JOHN M. SLATON,

"Governor."

An abstract of the letter of the attorney general which was included in the governor's message was published in The Constitution last week. In this letter the ottorney general holds that the state's borrowing powers have been increased rather than diminished by the amendment of last year, but that the money must be borrowed only to suupply a deficiency caused by a delay in the payment of the taxes and must be refunded out of the taxes collected for the year during which it was borrowed.

Counties Heard From.

A statement of the returns from counties so far heard from this year will be of interest at this time. The counties showing losses with the amounts of each are as follows:

Berrien, $356,809; Clinch, $138,534; Glascock, $12,195; Milton, $41,865; Polk, $117,776; Terrell, $41,998; Wilkes $48,585; Wilkinson, $43,846. Total, $796,608.

The following counties show gains over last year's returns:

Chattooga, $22,647; Cherokee, $63,831; Gilmer, $42,321; Macon, $2,654; Miller, $105,173; Mitchell, $270,984; Pickens, $101,789; Union, $35,289; White, $97,474. Total $742,167.

The difference between the counties showing losses and those showing gains indicates a net loss of those reported so far to the comptroller general of $54,1441.

LaGrange "Tiger" Fined.

LaGrange, Ga., July 28.—(Special.)—Edward Powell, a white man, was arrested Saturday night near the Atlanta and West Point railroad, by Officers Upchurch and Kitchens. He was charged with assisting in the sale of liquor. At the mayor's court this morning he was fined $25 by Mayor Edmondson. The fine was paid.

Arouses the Liver and Purifies the Blood

The Old Standard general strengthening tonic, GROVE'S TASTELESS chill TONIC, arouses the liver to action, drives Malaria out of the blood and builds up the system. For adults and children. 50c.—(adv.)

AMERICUS RECEIVES FIRST COTTON BALE OF THE 1913 SEASON

Albany, Ga., July 28.—(Special.)—The first bale of cotton from the crop of 1913 was brought to Albany this afternoon by Frank Thomas, one of the most progressive negro farmers in Dougherty county. The cotton had not been ginned, but was hurried to one of the local public ginneries, which immediately made ready to gin and press.

Late in the evening the bale was carried to A. W. Muse & Co.'s warehouse, where a score or more of cotton men and many merchants went to see it sampled. It will be sold and shipped tomorrow morning, probably going in a baggage car to Savannah for export.

For years Deal L. Jackson, a negro farmer of this county, was Georgia's first-bale man, but he voluntarily retired from the annual competition several years ago. White farmers have since been carrying off first-bale honors. Thomas farms on the Callaway in the lower part of Dougherty, near the Mitchell county line.

The bale was classed as good middling, and was sold to the Brown-Crammer Cotton company for 17 cents a pound. It will be shipped tonight to Hunter & Co., of Savannah. The bale weighed 410 pounds.

WOMAN DROWNS BEFORE HER COMPANIONS' EYES

Valdosta, Ga., July 28.—(Special.)—The body of Mrs. Folks, wife of the lumber grader at Fargo, Ga., who was drowned in the Suwanee river on Saturday, was carried through this city for burial at Maco ntoday.

Mrs. Folks and a number of other ladies were in the river bathing when the former was suddenly swept off a sand bar into deepwater. She was unable to swim as were her companions, who were powerless to save her. No men where present, and the screams of the ladies failed to bring help until after Mrs. Folks had sank.

Her body was recovered in about two hours.

NURSERY AND COMIC PICTURES

CUT TO 10c THIS WEEK ONLY

Note our windows—they're filled with some of the best nursery and comic pictures ever produced. They have sold for 25c and 50c up to now. For the rest of the week the price is 10c.

And you'll do well to invest in some stationery at these prices—

50c Initial Box Paper, 18c.
25c and 35c Box Paper, 10c.
10c and 15c Linen Tablets, 5c.
You'll be down our way today—drop in and look around.

Southern Book Concern
(GAVAN'S)
71 Whitehall St. Right near Hunter St.

4 PEACHTREE
CITY TICKET OFFICE
EITHER PHONE
L&N
THE ATTRACTIVE WAY NORTH & WEST

A DAILY FIRING LINE

The SOUTHERN MERCHANTS' CONVENTION will meet in this city for the two weeks starting August 4th.

There will be about five thousand southern merchants here at that time as guests of Atlanta Merchants & Manufacturers Association.

Every Atlanta traveling salesman will be in town to receive these guests and give them a royal good time.

This means about 7,500 visitors in the city who will be out to spend money.

THE DAILY CONSTITUTION FIRING LINE

will be issued first on Tuesday, August 5th, and will continue throughout the convention.

It will carry the full news of the convention from day to day. All the "inside dope" together with the names of those present and thousands of snappy personal items will appear in these columns.

Every merchant will read it during the only leisure hours of his day—in the morning before the convention is called to order.

It will be an ideal medium through which the Atlanta manufacturers, wholesalers and retailers, may advertise the goods they have to offer to their merchant guests.

If you have goods to show which are worthy of the attention of these wise buyers, let us have your copy early.

Look for the complete report of each day's convention doings in the

DAILY CONSTITUTION FIRING LINE

It is one thing to make soda crackers that are *occasionally* good.

It is quite another thing to make them so that they are always better than all other soda crackers, *always of unvarying goodness.*

The name "Uneeda"—stamped on every biscuit—means that if a million packages of Uneeda Biscuit were placed before you, you could choose any one of them, confident that every soda cracker in that package would be as good as the best Uneeda Biscuit ever baked. Five cents.

NATIONAL BISCUIT COMPANY

The Hills Are Always Healthy

The mountain people are proverbially strong and sturdy. The dry, high altitudes are a-tingle with vital forces. If you're spent and worn; if your mind is sluggish; if your ideas come slow; if you're jaded, tired and draggy—it's time to cut the traces of your tasks and strike out for Colorado.

Don't charge the trip to your expense account—enter it as an investment. You'll do so much more for the rest of the year—you'll work so much better—so much faster, you'll think so much more clearly, you'll be so much more efficient and alert that you'll profit both physically and financially. The

Rock Island Lines

through sleeping car to Colorado

offers the best service to the Rockies. Electric lighted, fan cooled sleeper through to Colorado Springs, Denver and Pueblo, via Memphis and Kansas City. Dining car service all the way.

The **Colorado Flyer** from St. Louis and the **Rocky Mountain Limited** from Chicago, one night on the road trains—offer splendid service for those desiring to go by St. Louis or Chicago.

If you can afford to go anywhere, you can afford a Colorado vacation

Board and room $7 per week up.

Hundreds of good hotels and boarding houses offer good board for as low as $7 per week, and rooms at $3 per week.

Low Fares Daily, June 1 to September 30

Rock Island

Write or call for handsome Colorado book; and let this office help you plan your trip.

H. H. HUNT, District Passenger Agent
18 North Pryor Street, Atlanta, Ga.
Telephone, Main 661

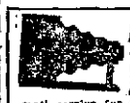

KODAKS

"The Best Finishing and Enlarging That Can Be Produced." Kastman Films and complete stock amateur supplies. Quick mail service for out-of-town customers.

Send for Catalog and Price List

A.K. HAWKES CO. KODAK DEPT.
14 Whitehall St., Atlanta, Ga.

BEST WORK

Crowns (22 k.) $3.00
Bridge work . $3.00
Full set teeth $3.00
Filling 50c

R. R. fare allowed 25 miles. All work guaranteed 20 years.

Eastern Painless Dentists
38½ PEACHTREE ST., NEAR WALTON.

CAPUDINE CURES HEADACHE

A DOSE OF HICKS' CAPUDINE IN A LITTLE WATER

Removes the cause, whether from cold, grip, or nervousness.

10c., 25c. and 60c.

SOLD AT WELL-STOCKED DRUG STORES

EDUCATIONAL

THE GILMAN SCHOOL
ROLAND PARK, MD.

The most beautiful suburb of Baltimore. Accommodations for 60 boarding boys in the new building; 160 boys and 14 masters. Preparatory for the leading colleges.

Dr. John M. T. Finney, President Board of Trustees. FRANK W. PINE, Headmaster.

CRIGHTON-SHUMAKER Established 1885 *Business College*

Corner S. Pryor and Hunter Sts., Atlanta, Ga

$10 MONTHLY FOR TUITION

Class rooms equipped with every modern convenience.

INDIVIDUAL INSTRUCTION given by the proprietors in person. Catalogue Free.

EDUCATIONAL EDUCATIONAL

PHARMACY Studied at the University of Georgia, under the most favorable environment of college life means efficient preparation for a lucrative position. Graduates have never failed to pass State examination. Send for catalog to Dean S. C. Benedict, M. D., Athens, Ga.

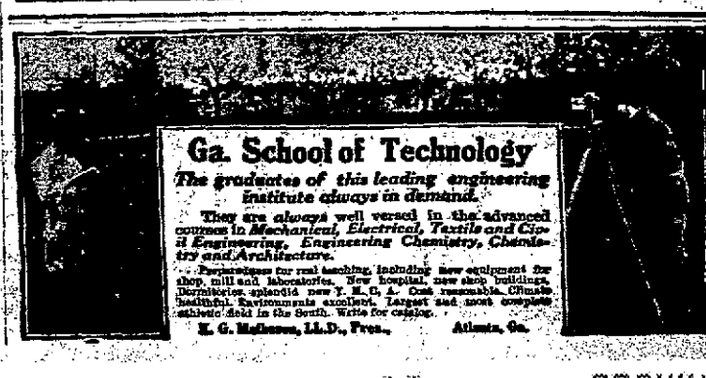

NEWSPAPERARCHIVE®

The Crackers' pennant chances were struck a terrific blow yesterday, when it was announced that Captain Alpermann was out for the season. Appendicitis is the cause.

Alpermann Lost to Crackers for Season

EDITED BY Dick Jemison

WHIFFS

Irreparable Loss.

WHITEY Alpermann's loss to the Crackers at this stage of the pennant scrap is one that will be most keenly felt. Whitey was to the Crackers what Charley Starr was to the Gulls. When the latter was out the Gulls slumped badly. But Whitey's pinch stick will be missed as much as his head work in directing the infield play. Coming just at this time when the club is making a bid for the rag and fighting gamely the blow is serious.

New Captain

WALLIE SMITH has been named captain in Whitey's place and has shifted to second base in the infield. Frank Manush taking the hot corner. Wallop will make a good captain and Frank will be an able successor to Wallop at third but Whitey's presence in the line up would strengthen things wonderfull.

Playing Good Ball

DESPITE the fact that the last five games have been dropped the team has been playing good baseball. The last three games has been dropped by a one run margin. One run margin games are anybody's games with the fellow on the largest end of the count getting the breaks. The Crackers played better baseball in their crippled condition than the Gulls did Monday, but Thompson could not check the Gulls bats.

No Yell Coming

THE FANS have no yell coming just as long as the team puts up the kind of ball that it played Monday. They fought every inch of the way coming from behind and tying the game in the eighth inning fighting every step of the way when it looked like they were hopelessly beaten. Such playing will be rewarded with a string of victories that will equal the defeats now accumulated. It's up to the fans to pull.

New Players

LOVE and Holz will join the Crackers today and then the Crackers will get some semblance of a regular line up in the field again. Holz will go to the outfield making that intact once more. Love will probably pitch the final game of the series, Price working today.

Still at It

THE BROWNS, of St. Louis may not be good for anything else but as record breakers they are the best little ball club in the world. They have stopped more winning streaks than any team in the business. Their latest was to break Boehling's string of wins which they accomplished yesterday.

A Correction

THE CONTROLLING board of motorcycle racing the Federation of American Motorcyclists did not object to the running of the Marathon race last Friday night. There was a little misunderstanding before the race, which was adjusted. The report that the riders and management bucked the F. A. M. is erroneous.

Fourteen Homers

FOURTEEN home runs have been registered in the world's series played since 1903. Here are the years the number and the players who hit them: 1903, Pat Dougherty 2, Sebring 1, 1908 Tinker 1, 1909 Clarke 2, Jones 1, Crawford 1, 1910 Murphy 1, 1911 Baker 2, 1912 Doyle 1, Gardner 1.

Three In Row.

PAUL MUSSER has won his three starts with the Des Moines club in the Western league Thursday he defeated Omaha 11 to 2. He allowed 5 hits, walked 6 and fanned 8. The Des Moines Register and Leader has this to say of him: "Musser displayed a curve ball that is a beauty and had a lot of zip when the occasion required. He was cool as a veteran in tough spots and had no difficulty in pitching himself out of holes."

Why the Grouch?

THE EDITOR of The Rome Tribune-Herald has the following paragraph in Sunday's issue: "We were de-lighted to see Montgomery trim Atlanta for two. If we had our way Atlanta would finish in the cellar." As the clipping was called to our attention by twenty five young men of Rome who do not side with Mr Thomas, Mr Thomas constituents evidently do not take his view of the Crackers. Wonder what his grouch is. We venture that he bet as much as two bits on Atlanta on both games and dropped it. But we do not wish the Rome team the same fate as Mr Thomas wishes us. We hope Rome wins the Appalachian league pennant. Loyalty to Georgia makes us express this wish and Mr Thomas would make more friends if he adopted the same policy regarding Georgia's representatives in the south's major league.

With Regret

JUD DALEY has been handed his unconditional release by Charley Frank of the New Orleans Pelicans. This will cause uniform regret among the bleacherites at Ponce de Leon. Jud was their favorite of all visiting ball players and they'll miss his cheery countenance and funny antics. They feel like they ahve lost a friend in deed.

Sad News

PETE O'BRIEN the veteran short stop around whom so much contention centered last season when he was with the Crackers is critically ill. He is in the last stage of Bright's disease and will never leave his bed according to the attending physicians. Local fans will read this with deep regret. Although Pete did not please them as a shortstop he did his best, Angels could do no more.

Where They Play Today

Southern League

Atlanta in Mobile. Birmingham in N. Orleans. Nashville in Memphis. Chattanooga in Montgomery.

South Atlantic League.

Macon in Charleston. Albany in Columbus. Savannah in Jacksonville.

National League.

Philadelphia in Pittsburg. Brooklyn in Cincinnati. Boston in Chicago. New York in St. Louis.

American League.

St. Louis in Washington. Detroit in Philadelphia. Cleveland in New York. Chicago in Boston.

Empire State League.

Cordele in Thomasville. Valdosta in Waycross. Americus in Brunswick.

Georgia-Alabama League.

Talladega in Opelika. Gadsden in LaGrange. Anniston in Newnan.

Pappa to Pirates.

Spokane, Wash., July 28.—Jules Pappa, a hard-hitting right fielder on the Spokane Northwestern league baseball team, has been sold to the Pittsburg Nationals for $3,000.

Fifth Straight Is Dropped; Third by One-Run Margin; Wallop Hits Over the Fence

By G. J. Flournoy.

Mobile, Ala., July 28.—(Special.)—Atlanta and Mobile played a long-drawn out game this afternoon, the locals winning out in the ninth inning by a score of 6 to 5 after the visitors had tied up the session in the eighth inning.

The hitting of Robertson and Starr for the home team, the former getting two triples and the latter three hits out of five times up, and the home run drive of Wallop Smith over right field fence scoring Long ahead of him were the big events of the contest.

Mobile got a total of fourteen hits off the delivery of Carl Thompson, while the Crackers found Cavet for a total of ten.

The visitors presented a patched up team on account of Captain Alpermann being out on account of having underwent an operation for appendicitis at 12:30 o'clock today. Chapman going to right field, Smith to second and Manush to third.

Errors behind Cavet played a part in the run getting of the visitors.

Gulls Scored First.

Mobile started the scoring by putting one over in the second on D. Robertson's triple to left center and Schmidt's fluke hit past first.

Atlanta took the lead in the fourth and added interest when Welchonce and Smith singled in succession and O'Dell erred on a throw from center. Welchonce spiking the baseman and then coming home while the ball rolled behind the bag. Bisland singled past third and Smith scored.

Mobile got after Carl Thompson in their fourth inning and hit him for a triple, a double and two singles scoring four runs.

O'Dell was walked and on Robertson's terrific drive to left came home. Schmidt dropped a freak hit back of second while the visitors were watching for the squeeze play and Robertson came home. Clark hit safe to right but Dunn made a remarkable catch of a foul ball hit by McGill. Pug Cvaet came along with a drive to center for two bags scoring Schmidt and Clark.

Wallie Hits Homer

Atlanta took on some life in the eighth. Long the first man up in this round reaching first on Stock's error and immediately purloining the second sack. Agler and Welchonce were easy outs. With Long on second Smith hit a high one that dropped over the right field fence wall and two runs came in. Bisland for the second time hit safe and Manush followed with a safe one to left that Clark let get by him and Bisland scored, tying the game up.

Mobile was unable to score in the eighth and in Atlanta's half of the ninth they had a swell chance to win the game but the needed wallop was not there.

Dunn opened with a single to center and on Starr's error Thompson was safe at first. Long hit to the pitcher forcing Dunn at third. Agler could do no better than hit to short forcing Long at second, Thompson taking third. It was up to Welchonce but his best was a long fly to center ending all opportunity.

Mobile won easily in the ninth when Stock the first man hit safe, was sacrificed to second by Starr and on O'Dell's long fly to Welchonce he took third. Paulet hit the first ball over for a single to center and the game was over.

Catcher Schmidt on account of an injury to his right hand retired in the fourth inning, Larry Brown finishing the game.

Pitcher George Clark will work in the box tomorrow for Atlanta. Manush, who played third today, showed up very well and kept much life in the game.

ATLANTA—	ab	r	h	po	a	e
Long lf	5	1	0	4	0	0
Agler 1b	5	0	0	8	1	0
Welchonce cf	5	1	1	6	0	0
Smith 2b	4	2	2	1	2	0
Bisland, ss	4	1	3	2	1	0
Manush 3b	3	0	1	3	0	0
Chapman, rf	4	0	1	1	1	0
Dunn c	4	0	2	1	2	0
Thompson p	3	0	0	0	4	0
Totals	37	5	10x26		11	0

MOBILE—	ab	r	h	po	a	e
Stock ss		1	1	2	5	1
Starr 2b	4	0	3	2	4	1
Odell 3b	4	1	0	1	2	1
Paulet, 1b	5	0	3	13	0	0
Robertson cf	2	2	2	4	0	0
Schmidt c.	2	1	2	2	1	0
Brown c	2	0	0	1	0	0
Clark lf	3	1	1	0	0	1
McGill, rf	4	0	1	2	0	0
Cavet p	4	0	1	0	3	0
Totals	35	6	14	27	15	4

xTwo out when winning run scored.

Score by innings		R
Mobile	010 400 001	—6
Atlanta	000 200 030	—5

Summary: Home run, Smith; three base hit, Robertson 2; two base hit, Bisland, Cavet, McGill; sacrifice hit, Thompson, Starr; stolen bases, Long, Agler; struck out, by Cavet 1; bases on balls, off Cavet 1, off Thompson 4; left on bases, Mobile 6, Atlanta 7. Time 2:05. Umpires, Pfenninger and Wright.

Turtles 5, Vols 2

Memphis, Tenn., July 28.—Bunched hits in the fourth and fifth innings before Brackenridge was relieved by Beck gave Memphis a 5 to 2 victory over Nashville today. Beck held the Memphis players to two hits during the remainder of the game but Harrell was steady throughout and after the fourth inning the result never was in doubt.

The box score:

NASH	ab	r	h	po	a
Baumg'r 3b	4	1	0	1	0
Callahan cf	4	0	1	2	0
Hofman lf	3	0	0	1	1
Gibson c	4	0	1	3	1
Young rf	3	1	1	5	0
Perry 2b	4	0	2	3	2
Schw'z 2b	4	0	0	5	0
Lindsay ss	4	0	0	1	4
Brack'e p	2	0	0	0	4
Beck p	1	0	1	0	1
Totals	32	2	6	24	13

MEM	ab	r	h	po	a
Love 2b	4	1	1	4	2
Merritt cf	3	0	0	2	0
Baerw'd rf	4	1	1	2	0
Ward 3b	4	0	1	1	3
Schw'r lf	3	1	1	2	0
Abstein 1b	4	0	1	10	1
Shanley ss	3	1	1	3	1
Snell c	3	1	2	3	2
Harrell p	1	0	0	0	2
Totals	29	5	8	27	11

Score by innings		R
Nashville	001 000 001	—2
Memphis	000 320 00x	—5

Summary: Errors, Baumgardner 1, Lindsay 1, Abstein 1, Shanley 1; two-base hits, Shanley, Abstein; sacrifice hits, Harrell (2), Merritt, Young, Gibson; hits off Brackenridge 6 with 5 runs in 4 1-3 innings; bases on balls, off Harrell 1; struck out, by Harrell 3, by Brackenridge 1; hit by pitcher, Schweitzer (by Beck). Time, 1:40. Umpires, Breitenstein and Hart.

Barons Win Two.

New Orleans, July 28.—Birmingham was presented with both games of today's double header, 3 to 1 and 6 to 1. Ellam was spiked by Kyle in the second game but the cut was bandaged and he remained at short.

FIRST GAME

B'HAM	ab	r	h	po	a
Marcan 2b	2	0	0	1	1
Messe'r rf	4	0	2	1	0
McDon'd 3b	2	0	0	0	1
Knisely cf	1	0	0	1	0
McBride lf	3	0	0	4	0
McGilv'y 1b	3	0	0	4	1
Mayer c	3	1	0	7	1
Ellam ss	1	2	1	2	2
Prough p	2	0	1	1	1
Totals	21	3	4	21	7

N. O.	ab	r	h	po	a
Kyle lf	4	0	0	1	0
Erwin 3b	3	0	0	1	1
Stevens'n rf	3	0	0	1	0
Kraft 1b	2	1	2	11	0
Williams 2b	3	0	2	1	2
Clancy ss	3	0	0	3	4
Green p	3	0	1	0	4
Anger'r c	1	0	2	3	2
Brenner cf	1	0	0	0	0
xMcDow'l	1	0	0	0	0
xxBrenton	0	0	0	0	0
Totals	26	1	7	21	13

x Batted for Brenner in seventh. xx ran for McDowell in seventh.

Score by innings		R
Birmingham	000 020 1	—3
New Orleans	000 100 0	—1

(Seven innings by agreement.)

Summary: Errors, Marcan 1, McDonald 1, Kraft 1, Clancy 1; two base hit, Kraft; sacrifice hits, Marcan (2), Knisely, Ellam, Prough, Brenner; stolen bases, Messenger, Erwin, Kraft; double play, McBride (unassisted); struck out, by Green 3, by Prough 7; bases on balls, off Green 7, off Prough 1; first base on errors, Birmingham 2, New Orleans 1; left on bases, Birmingham 5, New Orleans 6. Time 1:35. Umpires, Kerin and Stockdale.

SECOND GAME

The box score:

B'HAM	ab	r	h	po	a
Marcan 2b	3	1	1	2	3
Messenger rf	4	1	1	0	0
McDon'd 3b	2	2	0	1	1
Knisely cf	1	0	[illegible]	[illegible]	0
McBride lf	3	0	1	0	0
McGil'y 1b	4	0	0	9	0
Ellam ss	3	0	1	1	2
Glavenich p	2	1	0	0	0
Hardgrove p	2	1	0	0	1
Totals	24	6	4	21	7

N. O.	ab	r	h	po	a
Kyle lf	1	1	0	3	0
Erwin 3b	3	0	1	3	0
Stevenson rf cf	1	0	1	1	0
Kraft 1b	3	0	0	4	0
Williams 2b	2	0	1	1	3
Clancy ss	3	0	0	3	1
Anger c	[illegible]	0	0	3	1
Brenner cf p	2	0	0	0	2
Glavenich p	1	0	0	2	0
Green rf	1	0	0	1	0
Totals	24	1	8	21	7

Score by innings		R
Birmingham	101 220 0	—6
New Orleans	001 000 0	—1

Summary: Errors, Marcan 1, Clancy 1, Glavenich 1; innings pitched, by Glavenich 3 (none out in fourth) with 3 runs 1 hit, by Brenner 4 with 3 runs 3 hits; sacrifice hit, McDonald; stolen bases, McDonald (2), Messenger, Knisely, Stevenson; double plays, Clancy to Williams to Kraft, Marcan to McGilvray; struck out, by Glavenich 3, by Hardgrove 4; bases on balls, off Glavenich 9, off Brenner 4, off Hardgrove 1; hit by pitched ball, by Glavenich (Knisely); wild pitches, Glavenich 2; first base on errors, Birmingham 1, New Orleans 1; left on bases, Birmingham 12, New Orleans 3. Time 2 hours. Umpires, Stockdale and Kerin.

Chattanooga-Montgomery—Rain.

AMERICAN LEAGUE

Cardinals 4, Senators 1.

Washington, July 28.—A base on balls to Shotten, a single by Pratt and a home run by Williams all in the first inning proved Joe Boehling's undoing in his attempt today to establish a new record for straight victories in the major leagues. The final score was 4 to 1. Until today Boehling had not lost a game this season and his string of eleven straight wins stands as the American league record and ties that of the National league held by Alexander of Philadelphia. Mitchell pitched good ball for the visitors and never was in danger.

		R	H	E
St. Louis	300 000 100	—4	4	3
Washington	000 010 000	—1	6	0

Batteries, Mitchell and Alexander; Boehling and Henry. Time 2:08. Umpires, Ferguson and Connolly.

Others Postponed.

YESTERDAY'S RESULTS

Southern League.

Mobile 6, Atlanta 5. B'ham 3, N. Orleans 1. B'ham 6, N. Orleans 1. Memphis 5, Nashville 2. Chattanooga-Montgomery, rain.

South Atlantic League.

Charleston 2, Macon 0. Jacksonville-Savannah, rain. Albany 3, Columbus 2.

National League.

Cincinnati 7, Brooklyn 5. N. Y. 4, St. Louis 0. Chicago 9, Boston 4. Phila 6, Pittsburg 2.

American League.

St. L. 4, Washington 1. Others postponed.

Empire State League.

Waycross 4, Valdosta 1. Americus 13, Brunswick 5. Cordele 1, Thomasville 1.

American Association.

Columbus 7, Toledo 2. Louisville 3, India. 0. Milwaukee 3, Kan. C. 1. Minn 8, St. Paul 2.

Carolina Association.

Greensboro [illegible], Durham 1. Winston 9, Raleigh 4. Win Sal 8, Char 4. Win Salm 4, Char 0.

Virginia League.

Petersburg 2, Newport N. 0. Port'h 4, R'oke 2. Richmond 8, Norfolk 2.

Texas League.

Buffalo 5, Provid'e 2. Jer. City 7, Roch 2. Toronto 7, Newark 1. Bal. Montreal, rain.

Georgia-Alabama League.

Talladega 2, Opelika 0. Gadsden 6, LaGrange 0. Anniston 6, Newnan 1.

Appalachian League.

Bristol 1, M'boro 1. Knoxville 10, M'town 1. Johnson City 4, Rome [illegible].

STANDING OF THE CLUBS

SOUTHERN.

CLUBS	W.	L.	P.C.
Montgomery	[illegible]	40	[illegible]
Mobile	41	41	51
[illegible]		40	[illegible]
ATLANTA	[illegible]	[illegible]	
Chattanooga	[illegible]	[illegible]	[illegible]
Memphis	[illegible]	[illegible]	47
Nashville	41		41[illegible]
New Orleans	[illegible]	[illegible]	[illegible]

SOUTH ATLANTIC.

CLUBS	W.	L.	P.C.
Columbus	18	10	643
Savannah	16	10	61
Albany	14	15	48[illegible]
Jacksonville	11	14	481
Charleston	13	17	4[illegible]3
Macon	10	18	[illegible]7

NATIONAL.

CLUBS	W.	L.	P.C.
New York	63	27	700
Philadelphia	[illegible]2	34	[illegible]
Chicago	48	44	[illegible]
Pittsburg	4[illegible]	4[illegible]	[illegible]
Brooklyn	42	44	488
Boston	[illegible]	[illegible]	4[illegible]7
St. Louis	[illegible]	[illegible]	[illegible]
Cincinnati	36	[illegible]	[illegible]

AMERICAN.

CLUBS	W.	L.	P.C.
Philadelphia	65	28	[illegible]
Cleveland	56	35	[illegible]
Washington	[illegible]4	40	[illegible]
Chicago	[illegible]1	47	[illegible]
Boston	44	4[illegible]	[illegible]
Detroit	40	[illegible]	[illegible]
St. Louis	[illegible]	61	[illegible]
New York	28	6[illegible]	[illegible]

EMPIRE STATE.

CLUBS	W.	L.	P.C.
Cordele	15	[illegible]	[illegible]
Thomasville	13	11	[illegible]
Brunswick	13	1[illegible]	[illegible]
Valdosta	12	13	48[illegible]
Americus	[illegible]	14	4[illegible]
Waycross	10	15	40[illegible]

GEORGIA-ALABAMA.

CLUBS	W.	L.	P.C.
Gadsden	40	31	[illegible]
Newnan	38	34	[illegible]
Opelika	37	36	[illegible]
LaGrange	[illegible]	[illegible]	[illegible]
Anniston	24	4[illegible]	[illegible]
Talladega	3[illegible]	41	446

Brickley to Athletics.

Philadelphia, Pa., July 28.—George Brickley, the 19 year old brother of Charles Brickley, the Harvard football star, reported to the Philadelphia American league team here today. It is likely that Brickley will be given a chance to play in the outfield, as Rube Oldring may be out of the game for several days. Oldring was obliged to report to the club's physician after eating soft shell crabs.

ALPERMANN OUT FOR THE SEASON

Cracker Captain Operated On for Appendicitis—Smith Is Made Captain—New Players Join Team.

CONDITION FAVORABLE; PAY WHITEY FOR SEASON

Mobile, Ala., July 28.—(Special.) The condition of Captain Alpermann of the Atlanta team tonight at 7 o'clock was very favorable, but no one is allowed to see him for several days. Manager Smith will ask permission of the league to suspend Alpermann for the rest of the season with pay.

Charles "Whitey" Alpermann, captain of the Atlanta team is in a Mobile hospital recovering from an operation for appendicitis which was performed on him at noon Monday.

Whitey has been threatened with appendicitis for some time. Sunday he complained of a terrible pain in his right side and an examination by Dr H. T. Inge hastened the operation.

A 9 inch incision was made in Alpermann's side. The operation was successful but Dr. Inge claims that Whitey had the closest call of his career.

"One more day and Alpermann would have been a dead man," Dr. Inge told Manager Smith of the Atlanta team. "It was indeed fortunate that we operated when we did. He's resting nicely but I do not beleve he will ever be strong enough to play again this season."

Smith Named Captain.

Manager Smith then appointed Wallop Smith the Crackers third sacker field captain in Alpermann's place. Wallie was switched to second base and Manush sent to Smith's place at third. This will be the make up of the Atlanta infield for the remainder of the season.

Barney Sheridan sporting editor of The Mobile Register in a message to The Constitution's sporting editor are to the effect that the operation on Alpermann and his subsequent loss to the team threw a damper on the team's enthusiasm in their pennant race. And it should.

But that Captain elect Smith spoke as follows: "It never rains but it pours. We've lost our captain and it's a hard blow at this stage of the race and with Bailey out too it's worse. Let's grit our teeth and go after them stronger than ever."

The Crackers showed their gameness in the fight they made against the Gulls Monday only to be beaten out in the ninth inning.

Bailey Out, Too.

Harry Bailey the regular left fielder of the Crackers is also out of the game for an indefinite period. Just how long is not known.

An X ray examination of Bailey's side showed that one of his ribs were fractured by being hit by a pitched ball in New Orleans over a week ago.

The loss of both Bailey and Alpermann coming at this stage of the race is a severe blow to the Crackers pennant chances but they intend to continue to fight to the last ditch for every game and hope to have the luck break a little better in the future.

Love and Holz

Pitcher Love the elongated south paw twirler will join the Crackers in Mobile today and will probably get in the game Wednesday.

With Love comes Outfielder Holz who was also a member of the Selma team in the Cotton States league. Holz will get in the game in right field this afternoon.

NATIONAL LEAGUE

Phillies 6, Pirates 2.

Pittsburg, July 28.—Philadelphia hammered Pittsburg pitchers this afternoon while Seaton pitched fine ball the visitors winning 6 to 2. Philadelphia got four runs off Camnitz and Adams relieved him in the fourth. From that time it was a one sided affair as Pittsburg was not able to do anything with Seaton.

Score by innings		R	H	E
Philadelphia	202 001 100	—6	11	1
Pittsburg	002 000 000	—2	6	0

Batteries, Seaton and Killifer; Camnitz, Adams, Cooper and Simon and Coleman. Time 1:37. Umpires, Rigler and Byron.

Reds 7, Dodgers 5.

Cincinnati, July 28.—Cincinnati by opportune batting won from Brooklyn today 7 to 5. Yingling was knocked out of the box. Allen was wild and was hit for a home run by Groh with a man on base. Stack was effective. Packard had one bad inning. Miller played first base in place of Daubert who was out of the game with a weak ankle.

Score by innings		R	H	E
Brooklyn	010 000 010	—5	8	2
Cincinnati	00? 121 00x	—7	10	3

Batteries, Yingling, Allen, Stack and Fischer; Packard and Clark. Time, 2:04. Umpires, O'Day and Emslie.

Cubs 9, Doves 4.

Chicago, July 28.—Chicago and Boston gave a farcical exhibition of baseball today and at the finish the score stood 9 to 4 in favor of the locals. The slow fielding behind Tyler, who was on the mound for the visitors was responsible for the large score of the home club. As a conclusion to the game Phelan played the famous hidden ball trick on Collins, a pinch runner and the game was over.

Score by innings		R	H	E
Boston	010 001 002	—4	9	2
Chicago	211 410 00x	—9	11	2

Batteries, Tyler, Noyes and Brown; Humphreys and Bresnahan. Time, 1:50. Umpires, Klem and Orth.

Giants 4, Cards 0.

St. Louis, July 28.—Mathewson pitched unbeatable ball against St. Louis and New York won 4 to 0. Doak held the champions hitless during the last two rounds and after walking the first two men to face him, afterward steadied and was almost as good as Matty for six innings. Mathewson was never in danger. Sensational stops by Fletcher and Shafer atoned for the three harmless errors made by them.

Score by innings		R	H	E
New York	100 001 200	—4	6	3
St. Louis	000 000 000	—0	4	2

Batteries, Harmon, Doak and Wingo and Roberts; Mathewson and Meyers and Wilson. Time 1:45. Umpires, Brennan and Eason.

Detroit Buys Pitcher Betsill.

Asheville, N. C., July 28.—Russell Betsill of Enoree, S. C., a member of the pitching staff of the Asheville club, of the North Carolina league, was sold today to the Detroit club, of the American league. The price paid for the player has not been given out. Betsill pitches and bats right handed. He is 21 years of age and weighs 175 pounds. He has been a member of the Asheville team since the opening of the present season and for a short time last year was a member of the Spartanburg team of the Carolina association.

McLoughlin at Top of Game Brings Davis Tennis Cup Back to the United States

Wimbledon, Eng., July 28.—World supremacy in lawn tennis rests with the United States. The struggle for the Dwight F. Davis trophy, emblematic of the international tennis championship, ended today on the Wimbledon courts in a victory for the United States, when Maurice E. McLoughlin, the American singles champion, defeated Charles P. Dixon, the veteran English player at 8-6, 6-3, 6-2.

The rules of the cup contest called for the best three in five matches and the Americans previously having taken a match each in the singles and the doubles were the winners of the coveted trophy when Dixon went down before McLoughlin, the score by matches being:

United States 3, Great Britain 1.

The Britishers had gained their only point when J. S. Parke, the Irish player, won a single match from McLoughlin last week.

The official scores of the tournament however will read:

United States 3, Great Britain 2, for after the McLoughlin-Dixon match today, R. Norris Williams of Philadelphia, played his scheduled match with Parke, the Irishman winning after five sets 6-2, 5-7, 5-7, 6-4, 6-2.

Greatest Tourney.

The Davis cup now goes back to the land of its donor after the most interesting fight for its possession since it first left home in 1903. The victory of the Americans today will be all the more memorable because it was the first time in the history of the cup that seven countries—the United States, Canada, Australasia, South Africa, Germany, France and Belgium—competed in elimination matches for the honor of challenging the British holders.

Despite his loss in singles to Parke last Friday McLoughlin generally is given credit for lifting the cup. The dazzling daring playing of the Californian and his sportsmanlike actions during the tournament so endeared him to the British followers of the game that, in spite of the keen disappointment at the loss of the cup, the crowd which witnessed today's crucial match gave the Californian the spontaneous ovation usually reserved for home idols.

British tennis enthusiasts had not been optimistic that they would retain the trophy after McLoughlin and Harold H. Hackett won the doubles match from Dixon and H. Roper Barrett Saturday, but they were confident that Dixon would make a supreme effort to defeat McLoughlin today.

The veteran English player made the effort putting all the finesse and science of which he is master into the game but his youthful opponent after the first set broke down his defense at every turn. The American at first appeared over-anxious because of the responsibility resting upon him for in the opening set the loss of one of his service games and inaccuracy of drives gave the Englishman enough aces to make a deuce set before victory perched upon the racquet of the Californian.

McLoughlin in Stride

In the second set McLoughlin got into his stride and thenceforth treated the crowd to a quality of service and overhead strokes never before seen on the historic Wimbledon courts. Even his ground strokes had improved to such an extent that they hardly seemed to be those of the player who had lost his match in this department of the game to Parke last Friday.

SOUTH ATLANTIC

Babies 3, Foxes 2.

Columbus, Ga., July 28.—Albany won the first game of a three game series this afternoon by the score of 3 to 2. The game was without features with the exception of a catch by Keating back of third. Errors figured in every run on each side.

Score by innings		R	H	E
Albany	020 000 010	—?	9	0
Columbus	002 000 000	—2	7	1

Batteries, Wiley and Wells; McCormack and Thompson. Time 1:45. Umpires, Ward and Moses.

Gulls 2, Peaches 0.

Charleston, S. C., July 28.—A wide peg to the plate in the fifth by Short stop Maurer lost the opening game of the series for Macon to Charleston today by the score of 2 to 0. Foster was in grand shape and yielded but two hits. A catch by Nixon was the fielding feature.

J. A. Hamilton, who managed the Pensacola in the Cotton States league which ended its season Saturday, has been signed to pilot the local club. He is due to report tomorrow or next day.

		R	H	E
Macon	000 000 000	—0	2	1
Charleston	000 020 000	—2	8	0

Batteries, Martin and Humphries; Foster and Menefee. Time 1:25. Umpire, Moran.

Jacksonville-Savannah—Rain.

EMPIRE STATE LEAGUE

Americus 13, Brunswick 5.

Score by innings		R	H	E
Americus	603 013 000	—13	12	1
Brunswick	400 000 100	—5	7	7

Batteries, Stewart and Manchester; Walker and Kite. Umpire, McLaughlin.

Cordele 1, Thomasville 1.

		R	H	E
Cordele	000 000 100	—1	5	1
Thomasville	001 000 000	—1	5	1

Batteries, Roth and Dudley; Fillingem and Eubanks.

Waycross 4, Valdosta 1.

Score by innings		R	H	E
Valdosta	000 000 100	—1	9	3
Waycross	000 012 10x	—4	5	2

Batteries, Vaughan and Pierre; Clarke and Coveney. Time 1:55. Umpire, Gentle.

GEORGIA-ALABAMA

Gadsden 6, LaGrange 0.

LaGrange, Ga., July 28.—(Special.)—Gadsden shut out the locals today by the score of 6 to 0, Frentz, of Gadsden pitching a splendid game. Beasley of LaGrange was hit freely in every inning and was not up to his standard. Robinson and Brannen made start plays, Brannen catching a swift grounder and Robinson catching a fly some two feet over his head. Pitcher Frentz, of Gadsden, is a hitter as well as a pitcher, getting two over the fence in consecutive innings.

Score by innings		R	H	E
Gadsden	020 301 000	—6	8	1
LaGrange	000 000 000	—0	6	3

Batteries, Beasley and Billingsley; Frentz and Jorda.

Talladega 2, Opelika 0.

Score by innings		R	H	E
Talladega	000 010 010	—2	9	1
Opelika	000 000 000	—0	4	1

Batteries, Boyd and Richards; Cantley and Bone.

Anniston 6, Newnan 1.

Score by innings		R	H	E
Anniston	130 020 000	—6	7	0
Newnan	100 000 000	—1	8	3

Batteries, Collins, Patson and Shepperd; Stark and Rice.

SLIDING INTO FIRST WILL GAIN NOTHING

Chicago, July 28.—An "unwritten law" promulgated by umpires under which they declare out a batter who slides into first base was upheld today by President Chivington, of the American association.

"There is no time gained by sliding and in the case of first base, where the base runner doesn't have to dodge a touch, the only reason for the slide is to raise a dust that will hide the play from the umpire," said Mr. Chivington.

Crackers' Daily Hitting.

These figures includes the game with Mobile Monday.

Players	G	AB	R	H	P.C.
Welchonce	99	304	68	120	327
Long	98	379	74	119	314
Smith	97	334	68	103	.308
Agler	90	335	54	94	281
Alpermann	97	386	56	108	280
Bisland	83	282	33	76	.269
Chapman	38	101	9	26	257
Bailey	70	264	33	66	.250
Thompson	23	61	1	15	246
Dent	19	49	3	12	245
Manush	49	156	21	36	.231
Price	30	70	2	15	214
Conzelman	10	28	0	5	179
Dunn	58	172	14	31	170

TEAMS PRACTICING FOR BIG POLO MATCH

Society is sure to be out in force. Governor and Mrs Slaton will be honor guests. Each team will have four sponsors from the younger set. Colonel John C. Van Orsdale will throw the polo ball into the field. Colonel Cathew Yorkston will referee.

There will also be a musical program furnished by the military band. Company M Glee club and quartet will also furnish music. Another feature will be a mounted tug of war. This on horses, bareback. Also other sports.

Practice is going on steadily for the big polo match at Fort McPherson Wednesday, August 6, at 3 o'clock.

The local team that plays the Seventeenth infantry team composed of four of the lieutenants has not been chosen as yet.

A moving picture film will be made of the event and will be displayed in local theaters shortly thereafter.

STRACHAN AND GRIFFIN CONTINUE TO WIN

Chicago, July 28.—Playing for the first time on grass courts California's new pair of tennis stars John Strachan and Clarence Griffin, fought their way through two rounds each in the western champion today at Onwetsia. Neither experienced serious opposition though Strachan found more capable opponents than did his fellow townsman.

Chance Buys Players.

New York, July 28.—It was announced tonight that Manager Chance of the New York Americans had purchased Outfielder Cook of the Austin club of the Texas league and Pitcher Cooney of the Butte, Mont., club of the Union association. Cooney will join the New Yorks at once, but Cook will not report until fall.

Washington v. Madison.

Madison, Ga., July 28.—(Special.)—Madison has a great ball team. Out of thirty two games played she has lost only six and played against some of the strongest amateur teams in the state. Haines, one of Madison's pitchers has pitched twelve games to date and lost only two. He has pitched one no hit game. Washington's crack team will begin a series of three games here tomorrow. They promise to be record-breakers.

Vitt Critically Ill.

Detroit, Mich., July 28.—Oscar Vitt, second baseman of the Detroit American league baseball club, is seriously ill with the grip here. His physician said his condition has not reached the critical stage and recovery is expected but Vitt probably will be out of the game until fall.

Union City Wins.

Union City, Ga., July 28.—(Special.) Union City met and defeated Company K, of the Seventeenth infantry, to the tune of 7 to 4. The features of the game were the pitching of Patton and the hitting of Slater for the soldiers. Patton struck out thirteen men and walked four. Moore struck out four and walked one. Union City has played about fifteen games and only lost two so far.

HALF HOUR RACE AT MOTORDROME

Five Teams Will Meet in the Feature Event Tonight. Rest of the Card Sounds Good, Too.

A half hour team race is the feature at the local motordrome tonight and more excitement will be crowded into these thirty minutes than has been presented to local speed fans before even in the Marathon last week.

Just how far the teams will travel in the thirty minutes is a guess, but an idea can be obtained when it is taken into consideration the fact that they rode the Marathon, 26 miles 1 lap in 19 minutes 17 seconds.

To prevent the partner with the fastest machine from staying in the race from beginning to end and thus steal a march on some of the others whose machines may be a trifle slower, a rule has been made which prohibits any rider staying on the track more than twenty minutes.

A rider can call his partner as many times as he likes but he must come off the boards to the paddock and touch his partner on the shoulder before that worthy can get into the running. The bunch is likely to lap him during that performance.

The possibility of a general mix-up is excellent. Three may drop out at one time and all three teams get lapped before the partner gets on. This is going to make it hard on the scorers. And we'll gamble that every team is lapped at some stage during the race. The winner is a gamble.

In the motordrome sweepstakes five men will qualify in each heat at a distance of 1 mile. Two men will qualify in each heat three in the fastest.

Harry Glenn, the local boy, who defeated Schwartz last week is matched to race Freddie Luther in the best two out of three heats 2 miles each.

Here is the complete program:

First Event.

First heat motordrome sweepstakes. (One mile to qualify and two mile final. Starters—Graves, Shields, Richards, Renel, Lewis.

Second Race.

First heat of a match race between Glenn and Luther. (Race to be two best heats in three.) Distance, 2 miles.

Third Event

Second heat of motordrome sweepstakes. Starters—Schwartz, Lockner, Luther, McNeil, Glenn.

Fourth Event

Second heat of match race between Glenn and Luther.

Fifth Event.

Final heat of motordrome sweepstakes. (First and second men in each heat and third man in fastest heat to start.)

Sixth Event.

Third heat of match race between Glenn and Luther if necessary.

Seventh Event.

Half hour team race. Teams—Graves and McNeil, Schwartz and Lockner, Shields and Richards, Luther and Lewis, Renel and Glenn. (No rider can remain on track over twenty consecutive minutes.)

QUERIES ANSWERED

Under this head the sporting editor will endeavor to answer all questions pertaining to all branches of sports.

Dick Jemison, Sporting Editor The Constitution: A few days ago you stated that Cavet of Mobile had pitched twenty five games and had won seventeen and the seventeen games he won were shut outs. Is that correct?
R. F. T.

No. It was a typographical error. Up to that time he had won that number of games. It should have been seven were shut outs.

Dick Jemison, Sporting Editor The Constitution: A few days ago Cordele in the Empire State league had two no hit games to their credit in one day. Is this a world's record?
R. E. I.

If there is a duplicate of this performance I cannot find it in the record books.

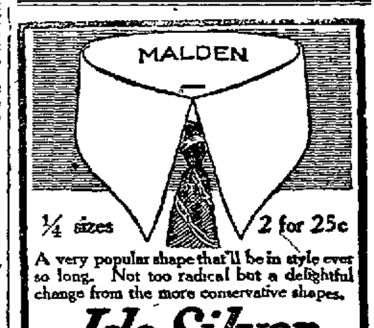

A very popular shape that'll be in style ever so long. Not too radical but a delightful change from the more conservative shapes.

Ide Silver Collars

With Linocord Unbreakable Buttonholes

For Sale by CARLTON SHOE & CLOTHING CO.

LOUISVILLE

THROUGH SLEEPERS
Lv: 7:12 A.M., 5:10 P.M.
L&N

Motor Races Motordrome Tonight, 8:15

NewspaperARCHIVE®

Grand Circuit Races.

Grand Rapids Mich July 28—Two broken records a great crowd and ideal weather featured the inauguration today of Grand Rapids third annual grand circuit race meeting First Uhlan driven by Trainer Doc Tanner lowered all marks for Michigan tracks Billings' great black gelding was started to lower the Comstock track trotting record of 2 06¼ established by Dudie Archdale two years ago He not only did this with ease but also bettered by three seconds the state record of 2 02¾ stepped by Hamburg Belle at Detroit four years ago Uhlan s time was 1 59¾

In the third and deciding heats of the 2 05 pace the Griffin stake Longworth B lowered the season s race record to 2 02½ He took this event in straight heats. Walter Cochato, a highly fancied favorite failed to show better than third, and that in the final heat At the conclusion of the program it was announced that Walter Cochato and Driver Legg were suspended for twelve days

The 2 18 trot brought two new 2 10 trotters in Creosote winner of the first heat in 2 09½ and Grand Marshal winner of the three subsequent heats all 2 08 and a fraction

Watkinsville Wins.

Watkinsville, Ga. July 28—(Special)—Watkinsville defeated Lexington 2 to 0 in a game of ball here today

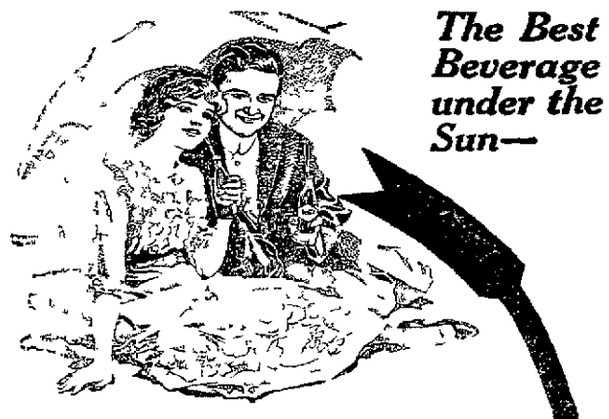

The Best Beverage under the Sun—

Drink Coca-Cola

A welcome addition to any party—any time—any place.
Sparkling with life and wholesomeness.

Delicious
Refreshing
Thirst-Quenching

Demand the Genuine—Refuse Substitutes.

At Soda Fountains or Carbonated in Bottles.

THE COCA-COLA COMPANY, ATLANTA, GA.

BACON CONGRATULATED AS THE "BABY SENATOR"

Georgian Takes Oath for Fourth Time—First Senator Ever Elected by People

By John Corrigan, Jr

Washington July 28—(Special)—When Senator Bacon serves out the term on which he formally entered today he will have been in the senate thirty two years He took the oath today for the four time

Mr Bacon is not only the first Georgian to be four times elected to the senate but he is also the first man ever named at a popular election for the United States senate

Mr Bacon was escorted to the vice president s desk by his colleague Senator Hoke Smith

In presenting Mr Bacon to be sworn Senator Smith called attention to the fact that for twenty years the advocates of popular government have sought to have senators elected by the people and that recently a constitution amendment for this purpose was ratified by a sufficient number of states

On July 15 said Mr Smith the first election was held under the new amendment and in the state of Georgia the people for the first time selected a United States senator at the ballot box

It is with pleasure that I bring to the attention of the senate the fact that without opposition the senior senator from Georgia received all the votes cast in this election that his credentials are here and have been read and that he is here I ask that an opportunity be given that he may qualify as elected

A number of colleagues, congratulated Mr Bacon as the baby senator and hastened to assure him that if there was any information they could give him about senatorial customs or practices just to call on them The humor of the situation appealed to them since Mr Bacon is a shark on senatorial customs and the most indefatigable champion of senatorial dignity and traditions in the chamber

LEGISLATOR CONVICTED OF ACCEPTING BRIBE

Webster Springs W Va July 28—S L G Rhodes member of the lower branch of the West Virginia legislature accused of accepting a bribe in connection with the recent contest for United States senator was found guilty late today He is the fourth of seven legislators to be tried for bribery growing out of the senatorial campaign state Senator Ben A. Smith and Delegates Rath Duff and Dr H F Asbury have been convicted and are now awaiting sentence

FALL OF U. S. 2'S BLAMED ON BANKS

McAdoo Says Certain New York Banks Are Working to Depreciate Bonds to Defeat Currency Reform.

Washington July 28—Secretary McAdoo issued a statement tonight flatly charging that the decline of government 2 per cent bonds to 95½—a new low record—was due almost wholly to what appears to be a campaign waged with every indication of concerted action on the part of a number of influential New York city banks to cause apprehension and uneasiness about these bonds in order to help them in their efforts to defeat the currency bill

Banks throughout the country own almost entirely $730 882 130 of the 2 per cents Their market value today was approximately $30 000 000 less than when the banks bought them Almost all the entire issue is used as security for national bank notes At the present price however the discrepancy between the market value and the issues of notes against the bonds is covered by what is known as the 5 per cent redemption fund deposited by the banks with the treasury to care for retirements of national bank notes

Secretary McAdoo announced it was not his intention to require the banks to charge off the present depreciation below par but that the banks might continue to put in the bonds at par in their statements to the comptroller of the currency at least until some material change in conditions should compel the adoption of another course

Statement by McAdoo.

In his statement Secretary McAdoo declared two per cents were worth par—notwithstanding their decline in the New York market and continued

The idea seems to be that the country banks which hold about two thirds of the 2 per cent bonds and use them as the basis for their circulating notes may be induced to unite with the New York city banks in opposition to the bill if they can be made to believe that the proposed currency measure is going to injure these bonds and cause losses to the banks This is of course unfounded

Meantime it is folly for any bank to sell government 2s at a sacrifice because of any apprehended legislation adverse to government bonds as no such legislation will result In the 124 years of its existence the government has kept faith scrupulously with its creditors and it is not going to change its honorable character now If the necessities of any bank oblige it to sell bonds at depressed prices that of course is another matter—a matter solely for the bank to determine

Worth of Bonds Enhanced.

The secretary said that not only had nothing occurred to impair the value of the 2 per cent bonds but that the amendment already adopted by the banking and currency committee of the house enhances their intrinsic worth

1 Because the banks and all other holders of 2 per cent bonds are given a privilege not now possessed of exchanging the 2s for 3s without the circulation rights at the rate of 5 per cent per annum of their holdings present or hereafter acquired So long as they do not make the exchange they may retain or sell and buy the 2 per cent bonds and exercise the circulation privilege attached thereto

2 At the end of twenty years the government will pay at par and interest all 2 per cent bonds which at that time remain outstanding In view of the fact that the 2s have no due date and are payable after 1930 only at the option of the government the definite promise of payment at the end of twenty years is distinctly beneficial to the holders of the 2 per cent bonds

The secretary spoke with amusement of the grave statements sent out from New York to the effect that if the currency bill shall pass and government deposits are put in the federal reserve banks the 2 per cent bonds now used to secure deposits will be thrown on the market and their value thereby impaired

As only $13 900 000 of the 2s out of a total $730 882 130 are used to secure government deposits it can be readily seen how trivial this is If these bonds are not used to secure deposits they can be used for additional circulation

Banks Marking Down Price

Nearly all of the 2s are owned by the banks If the price is marked down it is because the banks themselves are putting pressure on the market and depressing the value of their securities The fault is their own It would seem the part of good sense and good business not to do it

The secretary expressed the hope that the process if continued will not be carried to a point where the department will have to take action

There is and always has been a narrow market for the 2 per cent bonds just as there is for many inactive although high grade corporation bonds and everyone knows how easy it is to put up or down the quotations for such bonds especially when a favoring state of mind has been skillfully created

The department has because of its relation to the banks and its necessarily important part in the financial affairs of the country a deep interest in the welfare of the banks in the stability of the financial situation and in a continuance of the prosperity now attaching to agricultural and industrial enterprises and general business

No Reason to Restrict Credit.

For those reasons the secretary said he had hoped that the banks would not consider a suggestion from him impertinent In many quarters there is a disposition on the part of the banks to restrict legitimate credits There is nothing in the situation to warrant such a course The banks should not put undue restraints on business Should any unusual stringency appear the secretary said that it could easily be met through resort to the $500 000 000 emergency currency now held in reserve which can be issued if the banks need it or by use of the resources of the treasury department or both

In conclusion the secretary said with emphasis that there is not going to be any financial trouble and that the large crops now in prospect are going to be moved without difficulty and that the powers of the department will be exercised in their greatest amplitude for the protection of the business interests of the country

JOE DUNN FINED $5; MOBILE FAN PAYS IT

Mobile Ala. July 28—(Special)—When Dunn was fined $5 or ten days today for disorderly conduct on the ball field on Sunday a Mobile fan paid the amount Assistant Solicitor Tisdale Touart, who caused Dunn s arrest, said the language used on the field was "Oh, hell!"

HOKE SMITH FIGHTS NEGRO'S NOMINATION

Tells President All Southern Senators Oppose—Gore Explains Nomination

By John Corrigan, Jr.

Washington July 28—(Special)—Senator Hoke Smith called at the white house today to protest against the nomination of Adam E Patterson the Oklahoma negro for register of the treasury Senator Smith told President Wilson that all the senators from the south would vigorously oppose the confirmation

Because Senator Smith reached the white house simultaneously with Senator Gore of Oklahoma reputed sponsor for the negro the erroneous impression got abroad that Senator Smith was supporting Senator Gore in this fight

I told the president I would be forced to fight the nomination The sole object of my visit was to express my disapproval said Senator Smith

Gore Explains Nomination

Senator Gore today set at rest the rumors that President Wilson did not know Patterson was a negro

The administration s purpose was to recognize in some way the colored supporters of the democratic ticket Patterson had the indorsement of Judge Robert S Hudspeth of New Jersey member of the democratic national campaign committee who had charge of work among the colored voters He was also supported by Bishop Alexander Walter colored who aided in the work

Patterson campaigned a number of states in the west and declined to accept any remuneration or campaign expenses said Senator Gore today I had two Oklahoma Indians in mind for this position butu when I learned that a colored man was to be appointed to this place which has long been held by a colored man I indorsed one from my own state

McAdoo Supporting Negro.

Mr McAdoo secretary of the treasury is said to be standing pat on Patterson s selection but the latter faces defeat in the senate Both Georgia senators and those from other southern states are determined to vote against his confirmation Patterson s nomination is now before the finance committee of which Senator Simmons of North Carolina, is chairman Others on the committee are Senators Stone of Missouri Williams of Mississippi, Johnson, of Maine, Shively, of Indiana Smith, of Georgia, and Thomas, of Colorado The negro s name may never come out of the committee

Attitude of Owen.

Senator Owen, of Oklahoma, who went to the white house on another matter, said he was mildly in favor of Patterson if the president wished to appoint a negro to that office

I am in favor of segregating he said, the negro appointments to the registers bureau and thus stimulating their desire to enter that department of the government. This would not offend the most scrupulous of white persons I am opposed to the appointment of a negro to a position which would give him supervision over white persons

HARNAGE MURDER CASE TO BE CALLED TUESDAY

Moultrie Ga July 28—(Special)—The second week of superior court opened this morning for the purpose of disposing of criminal business which is heavier at this session than for years Indictments have been returned against Jim and Jerry Hart and two negroes for the murder of J M and Horace Harnage a couple of months ago These parties will be placed on trial tomorrow morning and it is expected that a hard legal battle will ensue as able counsel are representing both sides

The grand jury indicted J L Battle on two counts one for assault with intent to murder W P Brown and the other for carrying a pistol concealed This case will not be tried this week on account of the illness of the defendant s leading counsel. Owing to the wealth and prominence of Battle much interest is manifested. Brown is well known and prominent.

The best way to reach,
CHAUTAUQUA LAKE
is by the
ERIE R-R

Season and 30 Day Tickets On Sale Daily

SUMMER EXCURSION TICKETS

to New York, Boston and all other Eastern resorts—via Rail, Lake, River and Ocean

Stop-over at Chautauqua Lake and Niagara Falls

Inquire of local ticket agent or write J H Webster, Gen'l Agent Passenger Dept. 416 Walnut St. Cincinnati, O for further information

Coolness, Comfort and Contentment In North Michigan

All-Steel Sleeping Cars Overnight via

Pennsylvania-G.R.&I.

Through Train Route

From Louisville and Cincinnati, leaving those cities in the evening after arrival of trains from the South.

Round Trip Season Tickets Sold Daily at Reduced Fares

Inquire as to fares—good places to stop, etc., and get beautiful book, "Michigan in Summer."

Address
C. R. CARLTON
Traveling Passenger Agent
705 Candler Building
ATLANTA, GA.

See Panama

You can go this summer on 17-Day cruise for $75 and up No excessive heat. Temperature last July and August from 74° to 84° at 2 P M Write for booklet.

Sailings Wednesdays and Saturdays from New Orleans

UNITED FRUIT COMPANY
STEAMSHIP SERVICE
630 Common St. New Orleans, La
Or any Railroad Ticket Office or Authorized Tourist Agency 60

That Trip Abroad!!
SECURE RESERVATIONS NOW
ROGERS B. TOY, AGENT
FOR ALL LINES
UNION DEPOT TICKET OFFICE,
PHONE MAIN 813.

It Has Been Taken for Granted

in the making of lumber, millwork and interior trim, that each piece must be perfect of its kind
With that understood,

E. G. Willingham's Sons

put an unusual emphasis on the quality of their material If you want the best, we are telling you where to get it

Give us your house bills, and we guarantee satisfaction

542 Whitehall Street

DINING CARS
WITH A'LA CARTE SERVICE TO CINCINNATI & LOUISVILLE
L&N

EXCURSIONS

Two great Tours East and West. Special trains Exclusive Ships All Expense paid Best hotels On August 9 Southern Merchants Tour (Free to Merchants) Visiting Cincinnati Indianapolis Chicago, Milwaukee and Lake Michigan An 8 day expense-paid trip for only $49 75 (Tickets good for 30 days) August 16 Our Great 5 000-mile Circle Tour of Cincinnati Detroit Buffalo Niagara Falls Great Gorge Toronto Thousand Islands Montreal Boston New York, Philadelphia Atlantic City Washington Baltimore and Savannah with steamer trips on lakes river and ocean An 18-day expense paid trip for only $88 85 (Tickets good for 30 days with stopovers) Special trains on both tours leave Atlanta Birmingham Chattanooga and Knoxville Limited and select party Special cars for ladies alone Write today for reservation and full particulars J F McFarland, Agt Box 1624 Atlanta Ga—(adv)

HOTELS AND RESORTS

Where Ocean Breezes Blow
HOTEL TYBEE
Tybee Island, Ga.
125 ROOMS
Modern---Fireproof
Under the Personal Management of F W ARMSTRONG
Write for Booklet, Rates Etc.
ATLANTA BOOKING OFFICE at the Imperial Hotel

NEW YORK'S BEST SUMMER HOTEL
Bonta--Narragansett
Broadway, 93d to 94th Streets.
NEW YORK CITY.
Two blocks from Central Park and Riverside Drive, overlooking the Hudson River
SPECIAL SUMMER RATES
Send for handsome illustrated descriptive booklet.
A. K. BONTA, Proprietor.

White Path Hotel and Mineral Springs, White Path, Georgia
Pure air pure and medicated waters abundance of shade, charming mountain scenery invigorating climate country fare $7 to $10 50 per week Booklet free. See booklet L & N Office 4 Peachtree st.
T. H. TABOR Manager

ATLANTIC CITY.
Atlantic City Hotel Brighton and Casino
Are open throughout the year
F. W. Hemsley & Son

NEWEST BEACH-FRONT HOTEL
ALAMAC HOTEL
(Formerly Young's)
AMERICAN AND EUROPEAN PLANS
On the famous Boardwalk at Tennessee avenue ABSOLUTELY FIREPROOF Furnished for comfort and attractiveness Sea water in all baths running water in bed chambers, modern cafe and grill orchestra garage.
MACK LATZ & CO.
Also New Hotel Merion

HOTELS AND RESORTS HOTELS AND RESORTS

MANHATTAN SQUARE HOTEL
OPPOSITE MANHATTAN SQUARE PARK, FACING MUSEUM OF NATURAL HISTORY.
50 to 58 West 77th St., New York City
Coolest Location in City
Overlooking Hudson River, midway between Riverside Drive and Central Park. Ten minutes to shopping and amusement center.
Parlor, bedroom and bath, $2.50 per day for two persons. Parlor, two bedrooms and bath, $3 50 to $4 50 per day for three or four persons Best value in city. STRICTLY HIGH CLASS HOTEL IN HIGH-CLASS NEIGHBORHOOD.
F. N. ROGERS, Manager

THE ALLEGHANY INN, Goshen, Rockbridge Co., Va.
Now Open.
HEALTH AND RECREATION IN THE SWITZERLAND OF THE SOUTH.
In the heart of the Alleghany Mountains, 2,000 feet above sea-level, on the main line of the beautiful C. & O railroad, near Virginia Hot Springs. Modern brick and stone structures, perfect in all appointments. Cool and invigorating atmosphere. All amusements.
J. W. ROWLAND, MANAGER.
Write for illustrated booklet.

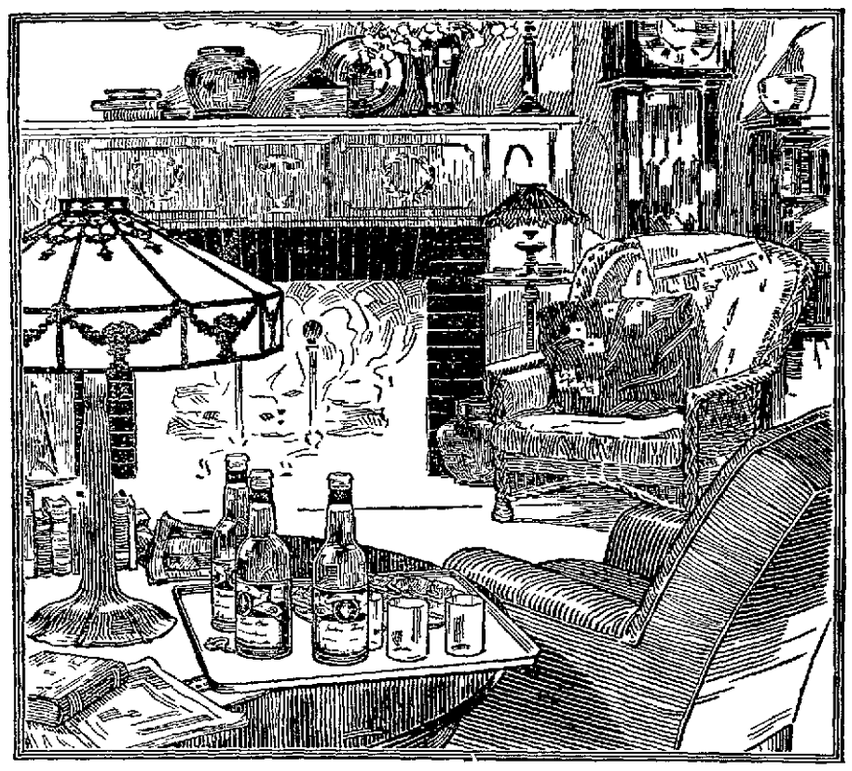

FOR those good fireside friends
—*old* friends—the *real* kind. Old reminiscences, a good story now and then, good cigars, and a bottle of

Budweiser

One of America's Institutions

The Anheuser Busch plant covers today more than 142 acres—equal to 70 city blocks It gives steady employment to 6 000 people, and to 1,500 more in its branches

Every process, every room, is immaculate.

Every bottle is Pasteurized and inspected. This Quality-Plant, started nearly 50 years ago, is a model of modern facilities

The hundreds of visitors who go through every day know that nothing of its kind could be made any better than Budweiser.

Anheuser-Busch, St. Louis

The Largest Plant of Its Kind in the World

Some of the Principal Buildings

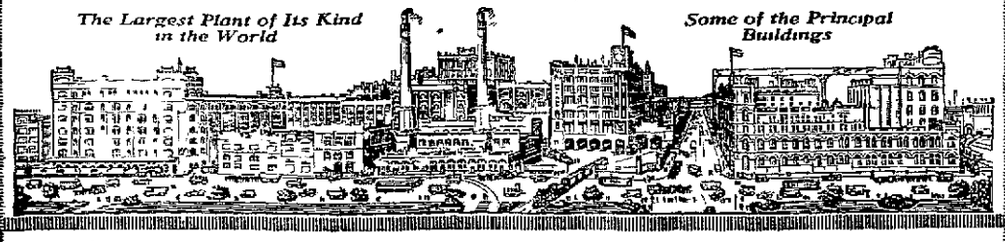

JAS. F. LYNCH
Distributor ATLANTA, GA.

(4)

NEWSPAPER ARCHIVE®

THE ADVENTURES OF DOTTO, THE WANT AD SCOUT---Starting a Lawyer on His Way.

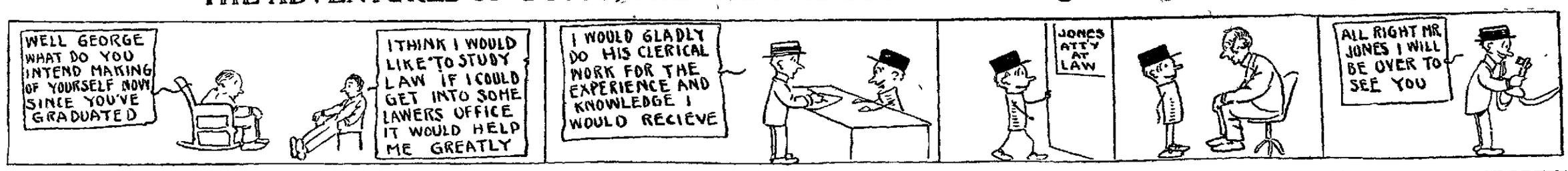

ATLANTA'S STRIDES FROM DAY TO DAY

All the News of Real Estate and Building

Some time in August or September Marietta street property owners will give a mammoth barbecue commemorating the completion of the Marietta street widening and repaving to the city limits and the Cobb county line

The gigantic cue to which at least 500 men will be invited will be given either at Howell station or the Chattahoochee river it is said

The barbecue was first set for July Fourth but owing to delay in completing the work it was postponed The work should be completed shortly now Among those who will be invited to attend will be city officials county comissioners real estate men and others

Realty Legislative Measure.

Ralph O Cochran Atlanta s well known realty dealer introduced a bill in the legislature Monday which is intended to make equities in property subject to levy and sale as well as deeds All outstanding notes must be paid up before a sale can be made now under the present law

The measure was drawn up by Eugene and Gordon Mitchell

New Druid Hills Dwellings.

Hentz & Reid architects in the Candler building are drawing up plans for three handsome residences in Druid Hills to cost approximately $40 000 These will be built in the early spring by J Carroll Payne Charles T Hopkins Jr and Alex W Smith Jr The residences will be built in the colonial style on adjoining lots on Ponce de Leon avenue east of the bridge near Ludlwater road

Apartment House Near Completion.

The Lawrence one of Atlanta s latest apartment houses will be ready for occupancy about September 1 This apartment is located at 52 and 54 West Peachtree place Each room will be an outside one and all of the latest improved conveniences will be installed

DEKALB COUNTY TRANSFERS

Warranty Deed

$1 —J L M Nash to H R Pitts No 08 Glenwood avenue 4x145 feet July 12

$3 750—S W Sullivan to F R Maugham lot east side Law n street 240 feet south of Lucile avenue 50x124 July 30 1910

Love and Affection—George A Vinson to Mrs L G Vinson No 137 West Fair street 45x90 feet May 1

Love and Affection—Same to same No 3 and 40 Mays street 40x100 feet May 14

$5—E B Johnson to Indiana Johnson lot west side Brady avenue 40 feet west Wheat and Ira streets 40x132 feet N late

$2 500—R L Carisenberry to Ben Cratham and W L Merk lot west side Grant street 148 feet south of Georgia avenue 61x141 feet June 18

$1 300—L F Long to Jr F B Wyly half interest in lot 100 feet west of a private corner W side Boulevard and Lyle avenue College Park 70x10 feet July 11

$ and to Curtis—George B Rainey to G E Cooper N 1/3 Sydney street 30x187 July

$1 500—C F Cooper to E Jones B Bailey same property July

$5 and Other Consideration—Mrs Thos C H Mathewson to J J Newbern lot 1 Little avenue 204 feet west of Mayson place 6x32x118x101 feet July 19 14

$400 and Other Considerations—W F Ford well and S W Carson to Pat Mitchell lot 1 of subdivision of Akridge property land lot 143 70 100 feet July 16

$450—Harris G White to J F Mayfield 1 9 acres at northwest corner Charles Morris house at junction of Mount Perian and Ism and College roads land lot 161 15th July 2

$750—George H Sikes Cal to Rufus Rutherford lots 1 and 2 block D of Greenwood subdivision August 7 1912

$300—Harold Strong to J T Hardie lot no 9 side Confederate avenue feet west of South Moreland avenue 60x1 feet July 8

$2 000—Realty Trust Company to Guy King lot 9 block 20 in Ivy Park on west side Park Lane 70x304 feet July 3

$1 700—J H Whitehead to James J Symmes lot north side West Peachtree street at corner Ottoman street 37x75 feet July 25

$2 500—S J Bradford to C A Tappan lot west side Dunn street 345 feet north of Gordon street 60x155 feet June 19

Bonds for Title.

$5 500—James O Wynn to Clarence Bosser lot 8 block 18 Ansley Park on the north side of the Prado 60x134 July 25

Loan Deeds.

$4 000—Mrs Mary F Wright to Pennsylvania Mutual Life Insurance company lot on the northeast corner of East Baker street and Courtland avenue 57x116 July 22

$170—Paul Mitchell to Julius Oetzner et al lot on the southeast corner of a 25 acre tract known as lot 1 of Akridge property 70x130 July 26

$3 000—C A Wilson to Jeanne Mitchell Eichberg No 54 Jefferson street 44x100 July 18

$2 925—Mrs L E Loppert to Fulton County Home Builders No 234 North Moreland avenue 50x108 July 14

$550—J N McIntyre to Mrs Eliza B Brown No 235 Fourteenth street 48x112 July

$000—Same to same No 15 Tilson street 45x100 July 25

$750—Same to Same No 356 Fourteenth street 50x114 July 25

$700—Gaston Garner to Mrs Ella G Garner No 47 Estoria street 50x100 October 191

$2232—W O M Donald East Point Lumber company lot on the east side of Cambridge avenue 200 feet east of Atlanta street 50x100 July 23

Quit-Claim Deeds

$1—Atlanta Saving bank to J O Moore lot on the north side of Hood street 204 feet west of Windsor street 50x100 March 18 1910

TRUSTEE S DEED

$1 027—Trustees of Wesley Memorial Presbyterian church to Atlanta Savings company lot on the northwest corner Walker and Stonewall streets 40x75 July 23

Deeds to Secure Debt.

$1 500—T H Mahon to Mrs Elizabeth Nash (by trustee) lot on the south side Sydney street 40 feet east of Oakland avenue 4 year May 9 1912

$400—L B Tyler to Elizabeth F Nash (by trustee) No 8 Hood street 40x1 July 25

Mortgages

$630—Mrs J F Dean to Mutual Loan and Banking company lot west side Ashby street 54 north of Bankhead street 108x200 July 25

$1 500—W J Hogan to Security State Bank lot east side Hilliard street at south side of a 10 foot alley land lot 46 40x130 Also lot north side Fifth street 50 feet east of Tumlin street 60x100 July 24

Building Permits.

$50—To G M Matthews rear 116 Courtland to build one story frame dwelling day work

$1 000—To J C Hariot 202 Jones avenue to be 14 one story frame dwelling day work

$25 To G W Chambles 130 Crew street to build frame shed day work

$2 000—To J T Jones 60 Josephine to build one-story frame dwelling J P Mason Sons contractors

$1 000—To Julia Wilkins 437 Courtland to make addition and alterations day work

$30—To E B Durham 22 West Tenth to build frame garage J E Oxford contractor

$1 400—To E B Durham 95 Clifton to build one-story frame dwelling J E Oxford contractor

$3 500—To Mrs A E Thomas 112 Linwood avenue, to build one story frame dwelling, day work.

BUSINESS AND MAIL ORDER DIRECTORY

STOVE REPAIRING.

$100 REWARD OFFERED

FOR any stove or range that we cannot repair or make bake We are expert chimney sweepers Standard Stove and Supply company 141 Marietta St Main 1389 R L Barber Manager, formerly with Southern Stove and Supply, better known as Dan the Flixer

HATTERS.

OLD HATS MADE NEW

LADIES and gents Panama hats straws soft and stiff felt hats cleaned and reshaped Latest styles best work. Out of town orders given prompt attention Acme Hatters 20 E Hunter street. 31

PAINTS AND VARNISHES.

PAINT The right paint for each purpose at the right price Unlike stains and varnishes everything in one application Call Main 1457 or come and see us for paints and painters United Paint and Supply Company 17 South Forsyth street

FLY SCREENS

FLY SCREENS FLY

COME see our roll away screen our roller bearing screen our sliding screen none better It will pay you to see our goods and get prices. 217 Kiser Bldg Main 1119 Porter Screen Company J J Crawford Agent.

LAWN MOWERS REPAIRED

IF YOUR gas stove needs relining let us do it makes it good as new We also make a specialty of repairing ranges and of sharpening lawn mowers all our men are skilled white experts The Atlanta Stove Company 101 North Forsyth street Ivy 7449

INSTRUMENT MAKERS.

E A BOSTROM MFG CO, Instrument Makers

NOW LOCATED AT 289 EDGEWOOD AVE All kinds of high grade light machine work done Special attention given to repairing of engineers instruments LEVELS and TRANSITS

PAINTS AND CREOSOTE STAINS

C I BINDER & SON

MANUFACTURERS of high grade paints white lead and creosote stains We make ready mixed paints to order Corner La Franco and Lowry streets Bell phone Ivy 3832 J Atlanta Ga

UMBRELLAS.

"TAYLOR-MADE" UMBRELLAS 116½ Whitehall St.

WINDOW SHADE TROUBLE

is all gone when your shades are hung in Brown's Window Shade Adjuster Before buying shades or hanging your old shades call Main 307 J and get all the data from H H Henry 263 Washington street money saved

PICTURES FRAMED.

Guarantee Picture Frame Co

NEXT 60 or 90 days we will make frames to order at cost enlargements a specialty All orders called for and delivered 318 20 22 Marietta Atlanta 1095 R

FURNITURE REPAIRING AND UPHOLSTERING

FURNITURE repaired upholstering refinishing neatly done Work called for and delivered Young K Carson 443 Marietta street Atlanta 3487

TRUNKS, BAGS AND SUITCASES REPAIRED AND REPAIRED.

ROUNTREE'S 77 WHITEHALL STREET

Phones Bell Main 3570 Atlanta 1854

ROOFING.

REPAIRED by practical men also new roof laid properly Jones Slate Roofing Co 417 Fourth National Bank building established and reliable Main 1615

PIANO TUNING AND REBUILDING.

G S STURDEVANT 90 N Pryor St. Main 2714

HALLET & DAVIS PIANO CO

ABSTRACT AND TITLE INSURANCE.

ATLANTA TITLE GUARANTEE CO ground floor Equitable building Bell phone Main 5420

UMBRELLAS REPAIRED.

HARRY BRIGGS 5 VIADUCT PLACE Main 3100

Repairing and Recovering a Specialty

TOOLS MADE AND REPAIRED.

ECLIPSE Blacksmithing and Iron Fence Company Flower vases settees tree guards etc 14 Mitchell St W Main 1412

CONTRACTOR AND BUILDER.

J. B M'CONNELL, 113½ WHITEHALL STREET Main 4937 J

STOVE AND RANGE REPAIRING

CALL on Goodrum & Terrell when in need of anything in the hardware line 108 Edgewood avenue Main 2317

CONTRACTOR AND BUILDER.

IF YOU need a contractor builder or expert roofman call Cunningham Office 244½ Peters Phone M 237 Repair work of all kinds. All work guaranteed Prices reasonable

WINDOW AND HOUSECLEANING

NATIONAL WINDOW CLEANING CO 47 East Hunter St Main 1157 Atlanta 1051

ROOF WORK.

J N LITTLE paints and repairs all kinds of roofs sells and puts on roof felt and paint 154 Whitehall Main 814

LIGHTNING FIXTURES

ELECTRIC and gas fixtures all new styles lowest prices Queen Mantel and Tile Co 60 West Mitchell street Phone Main 681

CONTRACTING PLUMBER.

PICKERT PLUMBING CO

BOTH PHONES 546 145½ EAST HUNTER ST

UPHOLSTERING, REPAIRING AND REFINISHING FURNITURE.

W L. LUNSFORD & CO

Satisfaction guaranteed M 5311 Atlanta 5050-F

LACE CURTAINS LAUNDERED.

WORK called for and delivered. Satisfaction guaranteed Price 25c to 50c per pair Call Atlanta phone 2641

STOVE AND RANGE REPAIRING.

DAN, THE FIXER

STOVES AND REFRIGERATOR REPAIRING We sweep chimneys 121 Whitehall St Bell Phone Main 2699

MODEL AND DIE WORK.

Carroll-Reid Novelty Co

FIRST CLASS model and die works our specialty 146 West Mitchell St Main 3721

ANTIQUES.

GENUINE antiques for sale Ye Old Four Poster our specialty Our Mr Benno will make to your order hand-carved beds M Fox & Co 86 Auburn avenue

HORSE SHOEING AND WAGON REPAIRING.

CUMMINGS SHOEING CO

BUILDING repairing and painting rubber tires put on at reasonable prices 115 Gilmer st

ROOFING

NEWBANKS The Roof Man. West 1142.

PHONE MAIN 5000

If you can't bring or send

YOUR WANT AD

ASK for Classified Courteous operators thoroughly familiar with rates, rules and classifications, will give you complete information And, if you wish, they will assist you in wording your want ad to make it most effective

We ask that you do not unwittingly abuse this phone service Accounts are opened for ads by phone solely to accommodate you Make payments promptly after publication or when bills are presented by mail or solicitor and you accommodate us

CLASSIFIED ADVERTISING RATES

1 Insertion 10c a line
3 Insertions 6c a line
7 Insertions 5c a line

No advertisement accepted for less than two lines Count seven ordinary words to each line

Discontinuance of advertising must be in writing It will not be accepted by phone This protects your interests as well as ours.

PHONE MAIN 5000 ATLANTA 109

USE THE WANT AD WAY. IT'S SURE TO PAY.

SPECIAL NOTICES

MEETING NOTICE.

A special communication of Gate City Lodge No 2 F and A M will be held in Masonic Temple corner Peachtree and Cain streets this (Tuesday) evening at 6 30 o lock sharp The Master Masons degree will be conferred by Past District Deputy C E Hall and the lecture on the degree will be given by Thomas H Jeffries past grand master All qualified and sojourning brethren are cordially and fraternally invited

By order of J LEROY DUNCAN W M

H W DENT Secretary

FUNERAL NOTICES.

ALLEN—The friends and relatives of Mr and Mrs W T Allen Mr and Mrs A A Allen of Oklahoma City Mr and Mrs C J Allen of Dallas Texas Mr and Mrs C F Echols Mr and Mrs G J Allen Messrs Burton Walker and Hugh Allen are invited to attend the funeral of Mr W C Allen (colored) (Tuesday July 29 1913) at 2 p m from the chapel of A O & Rev Donelson 99 Marietta street Rev W O Foster will officiate Interment will be in Greenwood The following named gentlemen will please act as pallbearers and meet at the chapel at 1 4 p m A L Morris B G Akins F J Cole in J R Morris, L A Dozier and W A Quarles

QUITMAN—The friends and relatives of Mrs M G Quitman widow of the late Mr Henry Quitman formerly of Atlanta are invited to attend her funeral today (Tuesday) July 29 1913 at 10 o clock from the chapel of H M Patterson & Son Rev C P A Pise will officiate Interment Oakland cemetery

BARCLAY & BRANDON CO FUNERAL Directors, are now located in their new home, 246 Ivy street, corner Baker Auto ambulance

SPRATLING IS DYEING

Mourning Black IN One DAY S Notice

EXPRESS paid one way on all out of town orders amounting to $1 00

ATLANTA STEAM DYE AND CLEANING WORKS 53 Auburn Ave Ivy 2340 Atlanta 954

PROFESSIONAL CARDS.

F H Brewster Albert Howell, Jr
Hugh M Dorsey Arthur Heyman
Dorsey Brewster Howell & Heyman,
Attorneys-at-Law
Offices 202 204, 205, 206 207 208, 210, Kiser Building Atlanta, Ga.
Long Distance Telephone 3023, 3024 and 3025 Atlanta, Ga

NOTICE!

I am a candidate for Alderman from the EIGHTH Ward subject to the approaching City Primary

JNO S OWENS

LOST AND FOUND.

LOST—Between 151 Capitol avenue Woolward avenue and Atlanta hospital 30 Crew street gold horseshoe shape silk pin Reward if returned to R C Townsend 151 Capitol avenue or phone Main 5271 L

LOST—Diamond and platinum bracelet Friday afternoon July 25 on Peachtree street between Fourth and Fourteenth streets or on West Fourteenth street reward Return to 609 Grant Bldg

FOUND—Gem Cleaning and Dressing Club now located at 55 Central place Clothes dry cleaned and pressed called for and delivered. Satisfaction guaranteed prices reasonable Atl 2789

LOST—Big handle satchel Whitehall and Mitchell in front of Benjamin s drug store containing lady s and baby s clothing and little gold clock Card with name Rickman Return to 29 East Harris Reward

LOST—By needy widow small brown pocket book on Ira street or Walton street containing $1 in paper and change will give reward if returned to 110½ Marietta street or phone Main 2403 Atlanta phone 1104

ON Walker to West View car silver mesh bag containing money and small articles Finder may keep money if bag is returned to 21 Howard st No questions asked

FOUND—Whitehall Tailoring and pressing Co now located at 66 Whitehall Terrace Clothes cleaned and pressed, satisfaction guaranteed. Atlanta 54 4

FOUND—W M Cox cleans all kinds of carpets rugs a specialty Ivy 3135 J Atlanta 1918 145 Auburn avenue

LOST—Sunday noon a Royal fraternity pin engraved L B Mowry Reward Call Ivy 5223 J

GET your clothes cleaned by the best shop in town Phone Main 868

WANTED HELP

MALE.

GOOD PAY while learning trade in United States navy Many different jobs open to men over 17 who show ability Enter now for big foreign cruise Panama celebration San Francisco exposition Get information and be examined at Navy Recruiting station 10 North Forsyth street Atlanta, Ga or write for free booklet Making of a Man O Waraman Bureau of Navigation Box 394 Navy Department Washington, D C

IF—If you have two hands Prof. G O Branning will teach you the barber trade (It s easy) Taught in half the time of other colleges Complete course and position in our chain of shops $50 Why pay more? Thousands of our graduates running shops or making good wages Atlanta Barber College 10 East Mitchell St

YOUNG MAN over 21 years of age to take interest in light manufacturing business must be honest energetic and able to invest $200 balance to be paid out of pro rata earnings of business salary to start $30 weekly Inquire 130½ Peachtree street. Office No. 1.

WANTED HELP

MALE.

AMBITIOUS OVER 17? U S NAVY TEACHES you to be electrician carpenter seaman machinist, etc, 50 different trades used in navy Battleships need over 80 electricians each Average monthly pay $40 in navy clear of living expenses Must be American citizen, good character Complete information Navy Recruiting Station 10 N Forsyth st Atlanta Ga For free booklet Making of a Man o Warsman" address Bureau of Navigation Box 394, Navy Department, Washington D C

25 YOUNG MEN WANTED

I WANT 25 young men to apply themselves during the next six weeks pleasant work easy money See me at once

W P COLE
1408 Candler Bldg

DRAUGHON'S Business College, Atlanta. Enter any time. Catalog free. SUMMER RATES.

WANTED—YOUNG WHITE BARBER with small means to join me in purchasing up to date long established five chair barber shop in a city of 12 000 population good opportunity to build up $75 to $100 weekly income Address Max Beck, Manning S C

WANTED—Boys with wheels Best pay Apply Messenger Service, 33 S Forsyth street

WANTED—Men to learn barber trade We teach you quickly cheaply thoroughly Tools furnished We give you actual shop work and you keep half the receipts Call or write Moler Barber College 38 Luckie st

DO YOU PLAY POOL? If you do come to see Blas at the TERMINAL HOTEL POOL PARLOR We sell 5lbs in checks for 25c Good tables good cues and a nice bunch of clever boys

WANTED—Young man stenographer Prefer one that knows something about bookkeeping Salary to begin $60 per month If you make good salary $75 next April Address Manufacturer Box 1018 Atlanta Ga

HILBURN HOTEL
10 AND 12 WALTON ST
FOR gentlemen only center of city near new postoffice rate 50c 75c and $1 00

AN intelligent person may earn $100 monthly corresponding for newspapers No canvassing Send for particulars Press Syndicate 726 Lockport N Y

WANTED—Men to call at Moler Barber College 38 Luckie street for free shave and hair cut All work done under skilled instructors Give us a trial

WANTED—A first class bed spring man one who is thoroughly competent to manage and keep up machinery in a small plant reference is required Emmons Bros Meridian Miss

WANTED—First class competent man acquainted with delicatessen business good salary must have good reference Address Delicatessen care Constitution

AUTOMOBILE repairing and driving taught, course $25 position secured Automobile Repair and Instruction Company Porter Place Orange building

KING LUMBER COMPANY contractors for the new Y M C A Atlanta Ga want subbids on laying brick and setting tile Address King Lumber Company Charlottesville Va

WANTED—Experienced newspaper stereotyper must be sober reliable and furnish references steady place and good wages to competent man Address Tribune Tampa Fla

WANTED—Barbers to know we carry full line fixtures and supplies in stock in Atlanta Write for catalogue Matthews & Lively Atlanta Ga

EXPERIENCED gardener for country residence near Atlanta Apply to Albert Howell Jr Kiser building Atlanta

PRINTER WANTED—Good all round country printer Call at Room 564 Kimball House J M Head

MAIL carriers wanted $60 to $100 month examinations coming Specimen questions free Franklin Institute Dept 45 B Rochester N Y

WANTED—Good reliable porter must come well recommended and know the town good pay to right boy 71 Whitehall St See Mr Gavan

CUTTER AND TAILOR—It s easy why not learn it? School for colored 4 W Williams 200 Auburn We secure positions

FOR colored Southern Automobile School day and night classes corner Magnolia and Hulsey streets

WANTED—Men 18 to 45 to become Atlanta mail carriers $65 to $100 month vacations Write Common Constitution

PULLMAN porter wanted Give references For information write Porter P O Box 804, Atlanta Ga

FEMALE.

ATLANTA SCHOOL OF PRACTICAL MILLINERY

TEACHES full course millinery in six weeks Our rates are lower for what we give you than any other reputable school Now is the time to start so you finish for fall season Investigate Miss Rainwater 40½ Whitehall st

Going to Business College?

IF SO let us show you how we save our students from $50 to $75 on their course It will pay you to write for our catalog and special rates in effect until August 10 Address Dosk Y Bagwell Business College Atlanta Phone Ivy 4078

GIRLS LEARN millinery Best trade on earth for a woman Prepare now for fall seasons Pays $60 to $100 a month Ideal School of Millinery 100½ Whitehall St

CONTRALTO wanted for church work Must be first class Good salary to right person Apply giving experience and references to A L Roper 903 Bank of Commerce bldg Norfolk Va

HOME WORK—Ladies wanted to crochet lace at home simple easy work extra good pay Send stamped addressed envelope for particulars Vermont Lace House Williamstown Vt

WANTED—REFINED LADY AGENTS TO HANDLE SPECIALTIES DIRECT TO CUSTOMERS APPLY MANUFACTURERS SALES CO 702 FORSYTH BLDG

GOVERNMENT positions open to women $75 month Write immediately for free list Franklin Institute Dept 600 F Rochester N Y

WE PAY salary and expenses to ladies of education and pleasing personality to sell our popular public albums 326 Ansell Bldg

WANTED—An experienced dairyman right price for right man J P Thompson Idabel Okla

SHIRT MAKERS experienced hold can get permanent work Clem Phillips Shirt Co

WANTED—Girl finishers to work in tailor shop Apply Wolf The Tailor 1-1 Peters street

FOUR well experienced colored waiters 1018 Century bldg

MALE AND FEMALE

OFFICE OF GEORGIA STATE INDUSTRIAL COLLEGE

APPLICATIONS in writing will be received at this office for the position of teacher (colored) of Merchants and Farmers commercial Typewriting and Stenography salary $40 per month Give references and experience John R Cowan Secretary 13 Bay St West Savannah Ga

SALESPEOPLE required for ready to wear millinery and small wares departments good salaries to those who can qualify In answering state salary expected past experience and give references Address Superintendent Cohen Brothers Jacksonville Fla

WANTED—A man or woman as local representative for a correspondence school no previous experience necessary Address Vespasian Correspondence School San Rafael 70 Havana Cuba

WE HAVE cooks maids nurses laundresses butlers waiters porters chauffeurs etc fo places in or out city Jones Agency 11½ e Broad

DANCING FANCY stage ball room Delsarte and physical culture private instructions by appointment Ivy 6028

GOVERNMENT jobs open to men and women $65 to $150 month List of positions free Franklin Institute Dept. 52 F Rochester N Y

DANCING SCHOOL—Latest steps Phone Ivy 6067 J 70 1 Forrest ave Atlanta Ga

EXPERIENCED nurse for small baby 1018 Century bldg

WANTED—TEACHERS.

25 CENTS in stamps will bring you school and home magazine six months and questions and answers on last state examination School and Home Atlanta Ga

WANTED—Principal for high school pays $100 per month nine months full credentials qualifications and experience with application Box 27 Sardis Ga

SOUTH ATLANTIC TEACHERS' AGENCY, 1125 Atl Nat l Bank bldg., Atlanta Ga Male principals, grade teachers, salary $50 to $90.

WANTED—SITUATIONS.

SPECIAL RATES for cash Situation Wanted ads Three lines one time 10 cents three times 15c

MALE.

EXPERIENCED bookkeeper, middle aged, with small family; must have employment at once, or family will suffer, can furnish A-1 references Address G. R. W., 55 West Harris st, Atlanta, Ga.

BY FIRST-CLASS bookkeeper and office man, eight years' experience, now employed; am a good man for a good firm. P. O. Box 362

WANTED—A position in an up to date drug store by an up to date registered druggist over 20 years experience best reference capable of handling a business, prefer a place in Atlanta or suburban town Good reason for desiring to change position Correspondence invited Address F 651 care Constitution

WANTED—A position for the summer by an inexperienced college student good references given as to character state kind of position when writing Address V Box 2 care Constitution

WANTED—Position by middle aged married man anything honorable employed at present, can give best of references Phone Ivy 2857

POSITION as traveling salesman by young married man Can deliver the goods Reference given J H Y care Constitution

EXPERIENCED male stenographer 24 years of age desires to make a change Address S R C care Constitution

GROCERY CLERK and meat cutter wants position at once best of reference H S care Constitution

IF YOU want first class house cleaning call Ivy 3082

FEMALE.

TEACHER wants position young lady married State Normal school graduate one year s experience references furnished Address Teacher No 38 Avalon Apartment Atlanta Ga

TEACHER S POSITION WANTED—One year's experience normal school graduate For references address Miss M Conyers, Ga P O Box 6

AN experienced capable housekeeper and sewing woman wants position where a competent worker is appreciated U Box 5 care Constitution

AN experienced capable housekeeper and sewing woman wants position where a competent worker is appreciated U Box 5 care Constitution

FIRST CLASS lady stenographer rapid and accurate desires permanent or temporary position Address Steno A care Constitution

REFINED lady desires position at once as sick nurse and companion can manage house also Answer W Box 35 care Constitution

POSITION by expert steno bookkeeper with 10 years experience references as to efficiency and charac ter Ivy 1748 J

EXPERT stenographer wishes a few hours extra work each day preferably in the afternoon Miss G care Constitution

WANTED—All kinds plain sewing I make a specialty of children s clothes Call at 50 Capitol avenue

WANTED Sewing by an experienced colored woman can give references Address 296 Cooper street

EXPERIENCED teacher teaches children daily in their own homes W Box 3 care Constitution

AGENTS AND SALESMEN WANTED.

STOCK SALESMEN wanted in every state by company whose business covers entire south Good proposition P O Box 527, Atlanta, Ga

AGENTS—Men women boys and girls make big money selling our specialties to friends and neighbors all or spare time catalogue free New Stark Supply Company Box 308 Louisville Ohio

WANTED—Agents to write health and accident insurance throughout the state of Georgia for Odd Fellows only Only Odd Fellows who are in good standing and can furnish gilt edge references need apply State experience and give references in first letter Can give liberal contract to right parties B C Beardon State Agent Blaine Georgia

WANTED—Salesmen calling on grocers drug stores and jewelers to sell staple holiday specialty no samples small pocket folder large compensation with little effort Address A B G, 2 South Howard St Baltimore Md

WANTED—Hardware salesman of twelve years experience desires position in A 1 hardware store can come at once and prove ability as to delivering the goods I am also experienced in mill supplies Address F 662, care Constitution

ATLANTA PORTRAIT CO. 136 WELLS STREET wholesale dealers in portraits and frames Catalogue free

WANTED—SPECIALTY SALESMEN GOOD PROPOSITION TO RIGHT PARTY APPLY MANUFACTURERS SALES CO 702 FORSYTH BUILDING

WE pay well and give valuable premiums for a few hours work either sex Write for catalogue Reates Company 109 Pulliam St Atlanta Ga

WANTED—Producing representatives in every town $15 all wool suits to order full line ready Leeds Woolen Mills Chicago Ill

AGENTS WANTED—Christmas cards anyone, samples free large profits Chipchase, Darlington England

MISCELLANEOUS.

WANTED

SCHOOL BOOKS BOUGHT

WE PAY cash for all kinds of new second-hand and shop worn books in good salable condition used anywhere in the state Call at store phone 1922 M on mail list

Southern Book Concern
(GAVAN S)
71 Whitehall St Near Hunter St

School Books for All Schools

I WANT to buy an equity in desirable real estate ranging from $4 000 to $5 000 in value will trade bank stock or automobile Prefer to deal direct with owner Give details in your reply Address Equity P O Box No 719

MATTRESSES RENOVATED

WE BUY and steam clean feathers. Mendows & Rogers Company Phones Main 4840 Atlanta 1476 P O Box 5

WE PAY highest cash prices for household goods pianos and office furniture cash advanced on consignment. Central Auction Company 12 East Mitchell street Bell phone Main 2424

JACOBS Auction Co will buy anything in the way of household goods We pay the highest cash prices Call Atl phone 2255 Bell main 1414 51 Decatur St

FURNITURE FOR SALE—Beds bedding china ware hall tree sideboard and many other articles at your own price Call at once 259 Crumley Street

WANTED—Jupiter Pluv to stop the rain for a while so we can hold a motor cycle race or two before the summer s over The Motordrome

DROP a card we'll bring one for shoes and clothing The Vestiare 168 Decatur St

WANTED—Stock for pasturage Apply W W Maker Ellis Farm Ellenwood Ga R F D 1

I BUCK 117 Gilmer St will buy men s old shoes and clothing Please drop him a card

FOR SALE

SAFES
Absolutely Safe
BANKERS SAFE & VAULT CO.,
35 E. Mitchell St. Main 2646

MISCELLANEOUS

FOR SALE.

FINE FEATHERWEIGHT MOHAIR SUITS $7.50

Store open till 9 p m Saturdays W. H. Moor, 62 W. Mitchell St

BARGAIN—Will sell my standard make piano for $100 cash In good order. Answer F. W., care Constitution

ONE Stevens Adamson screen 20 by 4 feet diameter One Atlas screen engine with sprocket and chain single cylinder 8x12 One boiler 100 horse power Land Scotch Type made by Walsh & Weidner One Flory Hoist engine D C skeleton 8½x28 Three steam pumps skips and miscellaneous equipment. Address Brewer & Jones, Rome Ga

Capital Upholstering Co,

OFFICE furniture a specialty all kind of furniture refinished packed and shipped on short notice 148 South Pryor Both phones.

National Cash Registers

$35, $50 $60 $75 $100 and up terms easy THE NATIONAL CASH REGISTER CO 60 North Broad Street

ATLANTA UPHOLSTERING

296 WHITEHALL MAIN 2475

ALL kinds of furniture repaired upholstered refinished, cushions made for porch furniture

COAL AT WHOLESALE for factories furnaces and grates also fertilizer materials W E McCalla Manufacturers Agent Atlanta. 415 Atlanta National Bank Bldg

FOR SALE—Brand new Singer sewing machine late model cost $60 Will sell quick at a sacrifice Call H G Stanland 4696 or 420 Atlanta phone or call at 296 Grant Street

LUMBER

WILL make special prices on building material this week Telephone M 2880 W L Traynham

MOVED to 130½ Peachtree st. opposite Candler bldg Tom Weaver Tailor established 1900 Tailoring refitting altering dry cleaning and pressing

SECOND HAND safes all sizes home safes $10 up Hall s bank and burglar proof safes vault doors C J Daniel 416 Fourth Nat Bank bldg

MOTORBOAT built for passenger service seats twenty persons full glass cabin Send for photo L A Harris 43 N Broad st Atlanta

STEWART & HUNT
PLUMBERS 3 EAST HUNTER ST

GINS AND FARMS—Two good seventy-saw gins and feeders very cheap also several farms from one to fifty plows J R Stripling Bonaire Ga

FOR SALE—One folding camera leather case and tripod used very little plates or films cost $60 Address X Box 2 care Constitution

NEW rubber tires put on your baby s carriage repaired repainted and recovered Ivy 3076 Robert Mitchell 229 Edgewood avenue

FOR SALE—One mahogany display floor case, two oak wall cases four individual oak wall cases at 18 Marietta street

CEDAR-LINED wardrobe trunk solid cedar chest solid cedar window seat either half price Mrs Johnson care Constitution.

EAFLS files cabinets new and second hand Gookin Bank and Office Equipment Company 113 115 North Pryor street

ONE double head steam table 7 column flat shaving machine Bargain. Constitution Publishing Company

KOCKIA SCOPARIA Newfoundland fern Green in summer red in winter 121 Whitehall, Flower Shop

KEYS MADE CHAS L. REEVES 13½ South Broad Main 987

DANDY oak sideboard $12 50 beautiful buffet $10 Southern Wreckage Co 114 S Forsyth st.

SAVE 25 per cent by buying your furniture from Ed Matthews & Co 23 East Alabama St

KENT ON SIGNS signifies best quality Kent Sign Co 130½ Peachtree st

LEAVING Atlanta My Ellington piano for sale cheap easy terms Y Box 4 care Constitution

FURNITURE—We buy and sell cash bargains S M Snider 145 S Pryor Main 1421

FOR SALE—One Pullman baby carriage $10 good as new cost $25 Call Ivy 5891

FOR SALE—One good lot of forms cheap Apply 15 Cooper street Phone 2192 Atlanta

PIANO for sale cheap $50 Owner leaving city Phone Main 3696 J

BUSINESS OPPORTUNITIES

$2,000 TO $2 500 STOCK dry goods and shoes to exchange for good real estate in Georgia or South Carolina What have you to offer? One 8-room (two story house in Clarkesville Ga for sale cheap This house is well located and on large lot is a fine summer home for anyone and can be rented in winter for good rent. I also have fine apple orchard land at $1 per acre C Hicks Toccoa Ga

NOTICE to contractors. We have 10,000 yards good wheeler work to let Apply Morrow Kennedy Co, 50 E Alabama St, Atlanta

FORM letters multigraphed prompt and neat work at reasonable prices
EAGLE MULTIGRAPHING CO.
Bell Phone Main 1153. 8 N Forsyth St

WRITE MOVING PICTURE PLAYS
EXPERIENCE unnecessary Your efforts will receive consideration For instructions address Al Bartlett Film Co, Rhodes bldg

W. C. PEASE MOVES brick and frame buildings 27 years experience 417 Fourth National Bank building Main 1615 residence Main 1080

GOOD opportunity for good man having two to three thousand dollars new business paying 100 per cent profits Will be able to draw good salary J W care Constitution

ICE FACTORY growing town good trade money maker must sell on account of health bargain if taken at once F 661 care Constitution

MOVED to 130½ Peachtree st opposite Candler bldg Tom Weaver Tailor established 1900 Tailoring refitting altering dry cleaning and pressing

FOR BARGAINS in furniture household goods or office fixtures call Atl phone 2285 Bell main 1434 Jacobs Auction Co 51 Decatur St

HORSES AND VEHICLES.

FOR SALE.

FOR SALE—Twelve coming 2 year old Shetland pony mares Ten nice coming 2-year-old Shetland pony horses Write J P Frank, 204 Fourth Ave North, Nashville, Tenn

EXCEPTIONALLY fine young 1 200 pound mare mule harness and new Kanawha special buggy platform wagon, with slat sides See Mr Jordan at Morrow s Stable 132 Elliott street

FOR SALE—Sound mare horse at a bargain will work anywhere also a fine 4 year old mule This stock must be sold at once Call C P Binder Ivy 5852 J

EDUCATIONAL

WANTED—Pupils in Atlanta desiring private teaching during regular school months grade high school or college entrance work Rates reasonable good testimonials If interested write for personal interview 531 W Taylor Griffin Ga

PROFESSIONAL teacher of large experience (American lady) after residence of 10 years in Mexico City, offers her services as teacher of Spanish Also for tutoring pupils in all Eng lish branches For terms and how address N A care Constitution

WANTED—Piano pupils $5 per month Atlanta phone 2035 113 Garnett st

MEDICAL

DR EDMONDSON'S Tansy Pennyroyal and Cotton Root Pills a safe and reliable treatment for irregularities Trial box by mail, 50 cents. Frank Edmondson & Bros manufacturing chemists. 11 North Broad street, Atlanta, Ga.

RAILROAD SCHEDULES

RAILROAD SCHEDULES

Arrival and Departure of Passenger Trains, Atlanta.

The following schedule figures are published only as information and are not guaranteed

*Daily except Sunday
**Sunday Only

Atlanta Terminal Station.

Atlanta and West Point Railroad Co.

No	Arrive From—		No	Depart To—	
*	West Pt	8 15 am	85	New Orleans	5 45 am
*44	West Pt	9 55 am	19	Columbus	6 45 am
18	Columbus	10 50 am	48	Montgomery	9 10 am
38	New Or	10 45 am	40	New Orleans	2 00 pm
84	Monts y	7 05 pm	17	Columbus	4 05 pm
20	Columbus	7 40 pm	37	New Orleans	5 20 pm
36	New Or	11 35 pm	41	West Point	5 45 pm

Central of Georgia Railway.

No	Arrive From—		No	Depart To—	
	Thomasville	6 25 am		Savannah	8 00 am
	Jacksonville	6 45 am

There are Thousands of Reasons Why You Should Use Constitution Want Ads— They are the Thousands Who Read These Pages Daily

A B C of Atlanta

ADAM SCHAAF PIANOS ... The most beautiful designs ... Warranted for 11 years. Indorsed by thousands of satisfied customers and dealers. W. F. Malcom, Sou. Representative, 6__ Candler Bldg., Atlanta, Ga.

BROWN & COCHRAN FURNITURE CO. ... refrigerators and porch furniture. Our prices are lower than you will expect to pay. Open on account. 7 South Broad street.

CATHCART STORAGE AND TRANSFER CO. We move, store, pack and ship household goods ... 6 and 8 Madison avenue ... 1466 ... Atlanta 1422.

DISINFECTANTS at this season of the year are essential. ... Disinfectant 10c, 25c and $1 sizes at all druggists. ... Drug Company, 6 ... Forsyth street.

E... BARBECUE and Brunswick Stew. When your cook fails to show up ... days telephone Verner. He's got it hot. ... South Broad street. Both phones.

GOOD SHOE REPAIRING while you wait ... Atlanta Shoe Company ... Atlanta street.

HATS. Woods $2.00 hat best made. Wood's ... Shop, 4 West Mitchell street.

I AM ... doing the best shoe repairing in ... Shoe Shop. 6 South ... street.

JUST ... either phone to have your plumbing repaired. Pickett Plumbing Company, 14½ East Hunter street.

MELL & CLOSE. Transfer packing and storage. Office ... phone Main 14... Atlanta 114d.

NOTHING better in town than Canton Low's Chop Suey and Ca..., also serving 25c dinner ... 14 East Alabama street.

ONLY key, gun and safe expert in Atlanta ... Downes. Main office 3½ Marietta street. Phones Main 14... Atlanta ....

P... RAILS & ... PI...

Q... OUR ... We carry a ... yards ... Broad street.

R... Pea... street.

S...

T... Lee ... Ivy 408 ...

W HY ... travel the ... Lakes, Canada, Atlantic ocean and ... Write for book. J. F. M. Fa...

XTRA fine lunch served with Springer's Bohemian ... bottle $1.00 per doz. ... South Pryor. Main 1... 6 or Atlanta 3....

YOU ... Main 89... to have ... of charge.

AUCTION SALES

AT AUCTION

THE ENTIRE lot of household furniture from 361 N. Jackson St., including upright piano, mahogany and oak bedroom furniture, parlor and library furniture, brass beds, silver, cut glass, Haviland china, Wilton and Brussels art squares, lace curtains, table and bed linen, linoleum, etc., Today, July 29, at 10 a. m.

CENTRAL AUCTION CO., 12 E. Mitchell St.

THE ... AUCTION ... SALVAGE CO. ...

SEED AND PET STOCK

FOR SALE

H. G. HASTINGS & CO.

SEEDS AND ... [illegible]

FOR RENT—TYPEWRITERS

TYPEWRITERS RENTED

... AMERICAN ... TYPEWRITER COMPANY ... Main ...

AUTOMOBILES

FOR SALE

Carbon in Your Cylinder? RIDDELL BROS.

WILL remove ... adjustments ... new OXYGEN METHOD ... Mitchell St.

STUDEBAKER

PASSENGER ... fully equipped ... special price ... BUICK MOTOR ... PEACHTREE ST. ATLANTA.

First Class Used Automobiles

1912 5 passenger Everett ... $550
1912 5 passenger Marmon ... $650

STOWERS GARAGE, 34-36 Auburn Avenue

COLUMBIA AUTOMOBILE EXCHANGE

278 EDGEWOOD AVE.

LARGEST exclusive dealers of used cars in the south ... 40 always on hand at prices from $100 to $1,000. Write for monthly catalogue.

AUTOMOBILES.

FOR SALE.

Solution of Pneumatic Tire Trouble

VULCORINE is guaranteed to act on incision from inside of inner tube to prevent air leakage from any incision not larger than a thirty penny ... nail.
VULCORINE is not a pasty or sticky substance and will not adhere to the outercasing.
VULCORINE does not interfere with removing inner tube from one casing to others.
VULCORINE is not affected by heat, cold or other weather conditions.
VULCORINE does not affect the guarantee of any automobile tire manufactured.
VULCORINE will prolong the life of inner tube 50 to 60 per cent.
VULCORINE adds an average additional weight of seven pounds per car.
VULCORINE is guaranteed to be entirely satisfactory, and if it does not properly perform the above functions for a period of two years we will refund your money.

VULCORINE COMPANY

... PEACHTREE STREET

AUTO DIRECTORY Atlanta and Vicinity, 1913

CONTAINING ... and rendings of the recent ... Atlanta Georgia laws ... of Atlanta ordinance also registration ... owner's name, address and make ... two hundred pages ... 50 cents. You need this book.

AUTO REGISTER CO., 414 Temple Court, Atlanta. Phone M. 331

CLEARANCE SALE OF GOOD USED CARS

Owing to the fact that we are going to move ... we have put very low and prices on the following:

... Runabout
... Roadster
... Q. ...
... Q. Roadster

If you want a good car CHEAP call on us at once.

BUICK MOTOR COMPANY, 241 Peachtree St.

OXYGEN ACETYLENE WELDING

... k or ... making made of any kind ...

ATLANTA WELDING CO., Bell Phone Ivy 5367. 74 Ivy St.

AUTOMOBILES REPAINTED

TOP ... repaired ... reasonable prices.

JOHN W. SMITH, 120-122-124 AUBURN AVE.

CAM... TRANS CARBON ... TO INSTALL ...

CAMP MACHINE SHOP, 275 Marietta St.

NORTON VULCANIZING & TIRE CO.

VULCANIZING and all kinds of tire work. Phones ...

METAL WELDING CO.

ALL ... WELDING ... OXY-ACETYLENE METHOD. AUTOMOBILE AND MACHINE WELDING OF ALL KIND. 58 GARNETT STREET. PHONE MAIN 3015.

EXCHANGE

... two beautiful ...

... 1913 model ...

AUTOMOBILE REPAIRERS

... TRAVIS & JONES, ... Ivy 48 ... 26 Jones street.

BANKRUPT SALE

... 16 Peachtree.

WINDSHIELDS

... good ... Edgewood.

... YOUR AUTO ... MAIN

ATLANTA RADIATOR CO.

DIXIE GARAGE

... 14 ...

... manufacturers ...

SOUTHERN AUTO AND EQUIPMENT CO.

... SOUTH ... ST.

HIGH CLASS ... retread ...

SOUTHERN RUBBER CO.

... SOUTH ... ST.

DOBBS TIRE REPAIR CO.

WE REPAIR ANY ... MAKE OF TIRES AND TUBES ... ST. PHONE IVY ...

... Ad ...

WILL ... Hartford ... At ...

... street.

... automobile ... sacrifice ...

ONE ... passenger ... 35 Cooper ...

MOTORCYCLES, BICYCLES

BARGAINS in second-hand ... 13 models ... makes ... North Pryor, Atlanta, Ga.

MONEY TO LOAN

MONEY TO LOAN.

PLENTY of 6 and 7 per cent money to lend on improved property, either straight or monthly plan. Also for purchase money notes. Foster & Robson, 11 Edgewood Avenue.

MOVED to 130½ Peachtree st., opposite Candler bldg. Tom Weaver, Tailor, established 1900. Tailoring, refitting, altering, dry cleaning and pressing.

MONEY TO LOAN.

LOANS $25.00 AND UP On Furniture, Pianos or Indorsed Notes

AT RATES permitted by the laws of the state. Our easy payment plan allows you to pay us back to suit your income. We also protect you from publicity and extend every courtesy to make the carrying of a loan satisfactory to you in every way.

GUARANTEE LOAN CO., Room 318 Atlanta National Bank Bldg., Bell Phone Main 440

SPECIAL HOME FUNDS

TO LEND on Atlanta home or business property at lowest rate. Money advanced to build. ... Write or call

S. W. CARSON, 24 SOUTH BROAD STREET

PARTIES wanting large loans on business property or home to build business houses on central property, please come in to see us. The Merchants and Manufacturers Banking and Loan Company, 203 Grant building. Telephone Ivy 7241.

MONEY FOR SALARIED PEOPLE AND ... upon their own names, cheap rates, easy payments. Confidential. D. H. Tolman, R... Austell building.

CLIFF C. HATCHER INS. AGENCY. Loan agents Travelers Insurance Co. Loans on ... property, small expense. Purchase ... notes bought. 21 Grant building.

$... bank to lend on improved ... at 8 per cent security ... $1,000 at 8 per cent ... building.

FARM LOANS ... any amount ... in Georgia. The ... building.

I ... real estate ... five years ... 2 Whitehall street, Bank.

WANT ... Thomas ... Grant bldg. Tel. Ivy 74.

... on improved real estate ... building.

6 PER CENT LOANS on Atlanta property. J. R. ... & Co., 814 Empire Life building.

... Loan ... A. J. & H. F. West ...

... loans, see W. B. Smith, 783 Fo...

PERSONAL

LOOK AT YOUR OLD SHADES

and have us call and get them. WE REVERSE and CLEAN THEM. To Look Almost as New.

... LAMAR ST. ... PHONE ... OFFICE ... AVENUE ... MANAGER.

Atlanta Oriental Rug and Carpet Cleaning Co.

Removes Grease, Soot and Kills All Germs. 9x12 Rugs Cleaned $1.50 and Up. ALL WORK GUARANTEED.

RESIDENCE ... LAMAR ST. BELL PHONE ... OFFICE ... EDGEWOOD AVENUE. BELL PHONE IVY 34... MANAGER.

Keep Cool. Fine Featherweight MOHAIR SUITS $7.50

Store open till 9 p. m. Saturdays. W. H. Moor, 62 W. Mitchell St.

...

HAVE YOU INGROWN TOE NAILS, bunions, ... chiropodist ... Whitehall street ... Main 1169.

... SEWED 50 CENTS ...

CUT FLOWERS

... DECORATING ... FLORAL ... ANSLEY. IVY 1100.

DIAMOND ...

COMPOUND OXYGEN—Made daily for catarrh, ... and throat and ears. This is the season to be used. Special reduced rates. Dr. George Brown, 31... Austell building.

MATERNITY SANITARIUM — Private refined homelike, limited number of patients cared for. Homes provided for infants. Infants for adoption. Mrs. M. T. Mitchell, 26 Windsor St.

MOHAIR SUITS $7.50 At Moor's, 62 W. Mitchell St.

SUITS PRESSED 35c

EXPERT workmen. Call M. 11 ... messenger ... The Wright Shop, 1 ... formerly ... Tailor Shop.

... LAUNDRY WORK ... Phone Atlanta ...

IF YOUR ROOF LEAKS call Roof Dr. W. B. Barnett, 242 Hemphill avenue. Ivy 238.

FOR ADOPTION — several fine healthy infants from 1 to 2 months old ... Mrs. M. T. Mitchell, 26 Windsor street.

AT 513 PEACHTREE

DINING room and tea room open from 10 a. m. to 8 p. m. Public patronage solicited.

WE MAKE ... $1.00 each. ... Peachtree street. Mrs. Al... Gallaher. Call Ivy 1966 J.

HOMEMADE cakes on short notice, layer cakes a specialty. Bell telephone West 14.

TRY the new drink. It is great. G. & B. Soda, ... 15 Marietta st.

EAT Big 4 Salted Peanuts and Sandwiches. Sold at all Founts.

EMPIRE FISH MARKET

FISH DAILY. 112 Whitehall street.

GOOD Eats Lunch Room, meals at all hours. 10 Luckie street.

WILL ADDIE B. ... write to Jack W. ... Box 98, Albany, Ga.

Use the Want Ads to find work or workers, rooms or roomers, board or boarders, homes or home buyers.

WANTED—BOARDERS

THE GRESHAM

BY August 1 will have several very desirable rooms, two with private bath, for couple or gentleman, the latter preferred; excellent meals and 6 o'clock dinner. Sunday meals a specialty. References exchanged. Mrs. McGaw, 17 W. Cain.

68 WALTON ST.

BLOCK of postoffice, under new management, large cool rooms newly furnished, painted and papered; meals a specialty at reasonable prices.

477 PEACHTREE ST.

ESPECIALLY pretty front room with private bath for young men or couple, with or without meals. Homelike. Ivy 7010.

HAVE room for two young men, close in, on Washington st.; rates reasonable; references required. Phone Main 1929 J.

MOVED to 130½ Peachtree st., opposite Candler bldg. Tom Weaver, Tailor, established 1900. Tailoring, refitting, altering, dry cleaning and pressing.

19 WEST CAIN

A FEW refined people can get elegant rooms adjoining bath in private family, with or without board, all newly renovated brick house, close in. Ivy 7435 J.

PEACHTREE INN

PEACHTREE and Alexander streets. Room to yourself. American $... per week up. European $3 up. Best service night and day.

494 SPRING STREET

EXCEPTIONALLY fine meals ... location, front room, references. Ivy ...04.

30 E. NORTH AVENUE

BETWEEN the Peachtrees, nicely furnished rooms and excellent table board. Ivy 6001.

16 EAST BAKER STREET

EXCELLENT table, pleasant rooms, desirable ... Ivy 5450 L.

PEACHTREE STREET

AT 5... nicely furnished room with private bath, all conveniences. Ivy 7537. Cor. North ave.

87 E. NORTH AVE.

THREE nicely furnished rooms with all conveniences, also board ... Ivy 2493 J.

FOR RENT—One nicely furnished front room with board in private home near in summer rates. Apply 111 Washington st. M. 5361 J.

AN ... couple or gentlemen ... room and board in private West End home ... reasonable. ... West 13...

THREE nicely furnished upstairs rooms in private home near in; also day boarders taken. Apply 49 Br... street.

NICELY furnished front room with board, ... conveniences, gentlemen preferred. 10... Spring st. Ivy 1004. Apartment 3.

279 PEACHTREE ST.

EXCELLENT table board and furnished rooms.

IF YOU want good rooms and board 140 Ivy st. ... Ivy 4138 J.

TWO large rooms and board. 22 East Harris. Ivy 5589 J.

AT 13 Peachtree one ... and one large room ... and ... West ...

NICELY furnished rooms with board. $3.50 per week. 60 Belmont avenue.

NICE ... best board, private home. 12 W. Pine. Ivy 5559 L.

IN West End home, room and first class board. 13 Gordon ... West 109 J.

LOVELY large rooms, private bath, modern residence, steam heated, best of ... good table, home comforts, rates reasonable. Ivy 1951 L.

NICE CLEAN ROOM and good board. 14... Marietta street. Atlanta 5... 4.

22 E. CAIN, nicely furnished rooms and board. Ivy 5... 3 minutes Candler building.

NICELY furnished rooms with board all convenient, one block of postoffice. 7... Walton street. Ivy 5808 J.

TABLE BOARD CLOSE IN 85 LUCKIE ST. IVY 3150

LARGE ... room ... near in with board ... table ... Ivy 6040 J. 3 ... Cone street.

NICE furnished rooms, table board, ... East Alabama street. Atlanta phone 543.

FUR... rooms with board can be found at 249 Whitehall st. Table boarders a specialty. M. 3... J.

BELLEVUE INN

NICELY furnished single or double rooms with or without meals. 5 East Third. Ivy 1598-L.

516 WEST PEACHTREE

BOARD with morning and evening meals for gentlemen. ... 2 ...

766 PEACHTREE

LARGE ... room ... suitable for couple or two ... Ivy ... 4 J.

ROOM with ... board. Also single room ... 442 Peachtree.

IVY HOTEL, 98 IVY ST.

AMERICAN PLAN $1.25 up. Phone 4104.

...

ONE young man ... room and board at 6 ... ...

DESIRABLE room and board, private family ... Ivy 6894.

WANTED—BOARD

WANTED—Board ... family in ... North Pryor st. ...

YOUNG man ... board ... boarding house. References exchanged. ... Box ... care Constitution.

COUPLE ... board ... neighborhood ... A. Z. ...

WANTED—ROOMS

FURNISHED

SINGLE gentleman wants room ... house ... apartment ... heated ... north side and Baker st. ... Box ... care Constitution.

WANTED—HOUSES

UNFURNISHED

WANTED—Houses. We have tenants waiting for houses in all parts of the city. Special demand for small houses in West End and north side. ... houses with us ... them. Williams-Harwick Company, Main 2108.

WANTED—To rent September 1 ... 6-room house on north side by family of three. Will take lease of desirable home. W., Box 7, care Constitution.

WANTED—APARTMENTS

UNFURNISHED

WANTED—Modern unfurnished apt. on north side, 5 or 6 rooms. Address Mrs. H., 44 E. Harris, Apartment No. 6.

FURNISHED

WANTED—By young couple a furnished apartment for the winter or upon September 15 or October 1, sleeping porch preferred; references given and required. Address U. S. A., care Constitution.

FOR RENT—ROOMS

UNFURNISHED

FOUR downstairs connecting rooms, all conveniences, large porches, shady, cool and clean. 11... Greenwich avenue. Phone W. 1101 L.

THREE unfurnished rooms in private home near in, with all modern conveniences. Apply 13... Windsor street.

FOUR unfurnished first floor rooms, convenient for housekeeping, private bath, no children. Main 434 J.

TWO unfurnished rooms in private home near in. 98 Martin street, corner Woodward avenue.

3 UNFUR. rooms for light housekeeping, couple without children. Price $12.50. 105 E. Ellis.

TWO large connecting rooms with bay window. 101 Capitol avenue. Main 2484 J. close in.

4 OR 5 NICE ROOMS for light housekeeping, good location. 234 Central avenue.

TWO unfur. rooms in private home near in. Apply 1 Woodward ave.

THREE unfurnished rooms for rent. 54 Irwin street.

FURNISHED

THE PICKWICK

New, Ten Story and Fireproof. Cool outside rooms with connecting bath. Convenient shower baths on each floor. 7? Fairlie Street. Next Carnegie Library.

ONE or two nicely furnished rooms with board, all conveniences. 306 North Jackson St. References exchanged. Phone Ivy 783o J.

FOR RENT—ROOMS

FURNISHED.

19 WEST CAIN

A FEW refined people can get elegant rooms adjoining bath in private family, with or without board, all newly renovated brick house, close in. Ivy 7435 J.

WEST PEACHTREE HOME

TWO choice rooms in steam heated apartment, business woman, meals convenient; reference. After 6 p. m. call Ivy 1735-J.

358 PEACHTREE.

TWO nicely furnished rooms to two young men, separate beds, hot water bath. Ivy 1235.

ALBION HOTEL

FOR gentlemen and ladies, in center of city, good ... and lobby. Prices reasonable. 25½ South Pryor street.

CHESTERFIELD

EXCLUSIVE bachelor apartment. 15 W. Harris.

THE MARTINIQUE

COR. ELLIS AND IVY STS. (Next Door to Elks Club.) FURNISHED ROOMS with connecting bath.

HALL APARTMENT NO. 5

CORNER Spring and Baker, double room, separate beds, all conveniences, gentlemen preferred. Ivy 686?.

AT THE CARROLLTON

28 CARNEGIE WAY—Fur. apartments and fur. rooms. J. F. Steele, Mgr.

FOR RENT—Nicely fur. front room, private home, no children, ten minutes ride to center of city, convenient to two car lines, breakfast furnished if desired. Phone Ivy 3034 J.

TWO connecting rooms for light housekeeping or two gentlemen, in private home, all conveniences, close in. 17 Pulliam st. No children. Phone M. 5574 L.

FOR RENT—Three fur. or unfur. rooms with bath for light housekeeping on north side; splendid neighborhood; references exchanged. Call Ivy ...

FURNISHED ROOM for young man or couple, also furnished and unfurnished rooms for light housekeeping. 143 Spring St. Phone Ivy 6002 L.

29 CURRIER STREET

NICELY fur. front room with sleeping porch.

TWO connecting furnished rooms for light housekeeping, near car line, $10 per month. 44 Whitehall Terrace.

NICELY fur. rooms for light housekeeping either upstairs or down in private home. ...01 South Forsyth st.

CAN accommodate two or three persons with nicely fur. room with private bath and board. 75 Washington st.

FURNISHED front room in strictly private family, board if desired. 521 Courtland street. Ivy 983 J.

FRONT room, nicely fur., $10 per month, 6 minutes walk from town. 10... W. Baker. Atlanta 39 7.

NEWLY fur. room, private bath, for gentlemen. W. Peachtree. Phone Ivy 5928, evening Ivy 6 04 L.

TWO or three nicely fur. rooms for gentlemen or couple in private home, all conveniences, next door to Forrest ave. Phone Ivy 2666.

1 DELTA PLACE, Inman Park, two fur. connecting housekeeping rooms, private porch, hot baths, phone, electric lights and parlor.

CLEAN, comfortable parlor bed room, close in; thoroughly for light housekeeping; use of phone. 23 E. Harris.

TWO NICELY furnished rooms. One front and one adjoining bath. Apply 128 Richardson, cor. Cooper street.

TWO beautifully fur. rooms for light housekeeping to couple without children. 104 E. Ellis.

TWO NICELY fur. rooms for light housekeeping, all conveniences, near in. Apply 303 Rawson street.

NICELY fur. ... single room in private home on the Boulevard, all conveniences, for the summer months. Call Ivy 68...

LARGE front upstairs room beautifully furnished, all conveniences, near bath, gentlemen preferred. Peachtree Place. Ivy 2909 J.

FOR RENT—Two nicely furnished rooms with board, near in. 22 E. Harris. Ivy 5589 J.

TWO furnished rooms for light housekeeping, near in, conveniences. 81 Brotherton.

ONE fur. room, ... unfur. rooms with kitchen, etc., in private home. 64 W. Harris.

FIVE furnished rooms, hot water, gas, electricity, price reasonable. Phone West 504.

ONE nicely fur. front room with all conveniences. Ivy ...903. 30 East Cain.

LARGE front room in private family, all conveniences. Ivy 6666 J.

LARGE nice fur. room in private home. 148 West Peachtree. Ivy ...5 J.

FURNISHED APARTMENT in refined home, everything clean and neat. Phone Ivy 5133.

COMPLETELY fur. desirable rooms en suite or single, all conveniences, private home. 183 Ivy.

DELIGHTFULLY cool front room, refined north side home, reasonable, gas, electricity. Box ... Ivy 1294 J.

NICELY fur. room, connecting bath, steam heat ... 2096. 43 E. Cain.

NICELY fur. rooms in private home for light housekeeping. 46 Williams st.

COOL, well fur. room, good neighborhood, walk ... Phone Ivy 432...

TWO nicely fur. light housekeeping rooms. 8 W. Peachtree place. Ivy 653? J.

COOL, furnished front room, home conveniences, private ... 8 West Harris. Ivy 1934.

COMFORTABLE room without board, north side private home. References. Ivy 91...

TWO corner fur. front rooms, all conveniences, to gentlemen, business woman or couple. 305 South Pryor. Atlanta phone 3?9.

TWO ... fur. rooms for light housekeeping, also two ... rooms. 210 Spring. Ivy 62...

TWO fur. rooms for light housekeeping, also fur. ... private family. M. 1 9? J.

64 E. HARRIS STREET

FUR. rooms with all conveniences, close in.

TWO unfur. rooms with or without privilege of light housekeeping ... 33 W. Peachtree st.

COOL nicely fur. front room, all conveniences. 31 Rawson St. Atlanta phone 1668.

TWO rooms furnished for light housekeeping, $... per ... Main 291. ..66 Whitehall.

HOTEL CANT... per day $2.50 and up per week. Hot and cold baths free. Gate City ... Forsyth st.

LARGE front room adjoining bath and one small cool room, home table board, on Peachtree near in ... Ivy 78 L.

THREE nicely fu. rooms, gas and baths, can be seen ... Marietta st.

ONE nice ... front room with all conveniences ... Atlanta 39...

FURNISHED ... for one large front room ... Spring St.

FORSYTH HOTEL

COMFORTABLE rooms 50c up. Special rate per week. ... meals 25c. 50½ S. Forsyth st.

NICELY fur. large cool front room with private bath. 63 Forrest ave.

ONE nice ... room for gentlemen, close ... 11 Courtland.

NICELY furnished rooms with all modern conveniences, steam heat, hot and cold water, close in. Phone ...

TO gentleman or couple furnished room, private ... Washington St. Main 4579 J.

ONE large room with dressing room for couple or two gentlemen. Call Ivy 362? J.

NICELY fu. front room, also light housekeeping room ... children. 61 Forrest Ave.

FURNISHED rooms, also rooms for light housekeeping. Apply 158 E. Fair St.

TWO beautiful fur. rooms in private home, gentlemen preferred. J. W. Harris.

THREE fur. rooms and use of living room with all conveniences. 3 Queen St. West 120...

IN home with owner, 2 nicely fur. rooms to couple without children. Ivy 2001 J.

NICE boarding house ... gentlemen only. 131 Rich... right off Formwalt. Main 2250.

SPLENDIDLY furn. room for gentleman with use of garage ... in. 10 Ivy street.

3 FUR. rooms for light housekeeping to couple without children. Ivy 59... L.

TWO completely furnished connecting housekeeping rooms, north side home. 66 Currier. Ivy 7038 J.

LARGE room, five windows, private bath, near Seventh and Peachtree, men only. Ivy 162 J.

TWO nicely fur. front rooms for housekeeping, $1... Hot bath. 30 Washington.

NICELY fur. room ... the Byron apartments. Call Ivy 682? J. Ask for Mrs. Ingram.

THREE nicely furnished rooms in private home, close in. ... 1 South Pryor.

TWO nicely fur. housekeeping rooms. 28 W. Peachtree place. Ivy 653...

ONE nicely fur. room in private home near in. Apply 2... Capitol ave.

ONE or two nicely fu. rooms in attractive private home ... 81.

ONE nicely fu. ... room ... board in private home near in. ...

ONE fur. front room, private family, $... per month. ... Ivy ...

FURNISHED OR UNFURNISHED.

HALF of north side fur. or unfur. modern home with couple beginning September 1, immediate reply. Ivy 2448 L.

FOR RENT—HOUSES.

UNFURNISHED

$30 PER MONTH on one year lease or longer to acceptable tenant only, strictly modern six room bungalow, newly painted and tinted. Arranged well for two small families and finely arranged for one family. Beautiful cabinet mantels, gas and electricity. Hot and cold water. One block of Park street church, double car lines, good neighbors. Ware & Harper, 724-5 Atlanta National Bank building.

FOR RENT—420 East Georgia avenue, modern 6-room cottage, porcelain bath, lot 50x200, choice location. $25.00. A. J. & H. F. West. Phone Main 1754.

WE have for rent two very desirable 10 room houses, two 8-room and a few smaller houses, all in good sections of the city at reasonable prices. Williams-Hurlbock Company. Main 2108.

ONE new 6 room bungalow with electric lights, gas, bath, screens and all modern conveniences, located in best section, will rent reasonable. Phone Main 1808 L. 80 Windsor st.

GET our Weekly Rent Bulletin. We move tenants renting $12.50 and up FREE. See notice. John J. Woodside, the Renting Agent, 12 Auburn avenue.

OUR weekly rent list gives full description of everything for rent. Call for one or let us mail it to you. Forrest & George Adair.

OUR RENT LIST describes everything for rent. Call, write or phone for one. Ivy 7590. Charles P. Glover Realty Company, 2½ Walton street.

CALL, write or phone for our rent bulletin. We carry a large list of houses for rent. Ralph O. Cochran, 74-76 Peachtree street.

FOR RENT—Houses, stores and apartments. Call, write or phone for our Bulletin. Both phones 5408. George P. Moore, 10 Auburn Ave.

FOR RENT—North side house, 6 rooms and bath, immediate possession. Phone Ivy 6452.

10-ROOM suburban home in West End. Call Atl. 3674.

FURNISHED.

WILL rent furnished house for two months or more. X., Box 1, care Constitution.

FOR RENT—OFFICES

OFFICE FOR RENT—Suitable for hairdressing parlors, medical doctor or real estate office. No. 23½ Whitehall. For information call either phone 239. Dr. H. Jenson Dental Company.

FOR RENT—APARTMENTS

UNFURNISHED

BOSCOBEL AND EUCLID APARTMENTS

CORNER Euclid avenue and Hurt street. Three and four rooms, steam heated, wall beds and wall safes. Most exclusive neighborhood on car line. Every apartment fronts the street. Separate entrance, no congestion in halls. The most delightful and ventilated apartments in the city. $30 to $37.50 each.

FITZHUGH KNOX, 1613 CANDLER BLDG.

FOR RENT—September 1, new modern 6 room apartment, large porch, steam heat, janitor service, beautiful location. $55 per month. Call at the Westminster Apts., 310 N. Jackson, or phone Ivy 3998.

THE AVALON, W. Peachtree and North ave., two choice ... room apartments September 1. Apply to janitor or call Mr. Martin. Ivy 335 J.

AT a sacrifice, apartment F, 89 West Peachtree, 5 room and trunk room, privileges of house, steam heat. Ivy 4474. Ivy 6967.

BEAUTIFUL 5 room apartment, all conveniences, close in. Apply Owner, 715 Peters building, or call Main 1225.

SEPTEMBER 1, two choice apartments in the Avalon, W. Peachtree and North ave. Call Mr. Martin. Ivy 345 J.

BEAUTIFUL 3 room unfurnished apartment on car line near in. Apply 296 Rawson street.

FURNISHED

TO parties without children beautifully furnished apartment in best section of lovely West End, convenient to two car lines and schools. For full particulars phone West 89 J.

FOR RENT—STORES

TWO brick stores for rent or sale at Byromville, Dooley county, Georgia; splendid section for business; possession at once. S. C. Moore, Macon, Ga.

THREE handsome new stores and loft at Nos. 134, 136 and 138 Whitehall street. Also No. 128 Whitehall street. George W. Scipl... Phones 903, No. 19 Edgewood avenue.

BUSINESS SPACE

FOR RENT

DESIRABLE desk space for rent in Candler building. Apply to Bellamy Business Agency, 1330 Candler Bldg. Phone Ivy 4833.

FOR SALE—FARMS

COUNTRY HOME on Jonesboro road, 60 acres fine land, ...-room residence, tenant house, barns, all kinds of improved farming implements, blacksmith shop, abundance of fruit, springs, branches, pasture, 1 mile from Forrest Park, 5 a ... car fare. An ideal country home. Price $10,750. This includes two mules, wagons, harness, hogs and half interest in the present crop. In fact nothing will be moved from the place. Adjoining unimproved land held at $12 per acre. Will take only renting property as part payment. ... nine miles from Atlanta; easy terms. See Mr. Morris, Room 406, 8 South Pryor street.

FOR SALE—350 acres of land, Oglethorpe county, Georgia. Rel... land, level, well watered, good pasture, 5 houses, ... home, farm of ... land, 1 mile from school, churches handy, will sell $1... per acre or will cut in small tracts to suit buyer. For further particulars write J. D. Stratton, Point Peter, Ga., Route 2.

BEING a widow and unable to manage my farms properly, I am offering for sale one containing 272 acres, one mile from the city limits of Sparta, another well improved containing 461 acres five miles north of Warthen, Ga. If interested in farm lands in this section of the state write at once. Mrs. W. T. Harr, Sparta, Ga.

FOR SALE—Two 20 acre tracts of Everglade land in Palm Beach county, Florida. Sold by the Florida Fruit Lands Company. State has just issued $6,800,000 bonds for drainage purposes. Great future. Will sell cheap if taken at once. Address E. Brooks, 79 Jefferson st., Atlanta. Phone 5871 M.

CLAY COUNTY farm for sale known as Mrs. A. F. McKemie's home, 250 acres, 200 in high state of cultivation, six room dwelling, seven tenant houses, barns, wells, storehouse, R. F. D. and telephone services. Apply to Mrs. A. S. Ray, Coleman, Ga.

ALFALFA LAND—If the southern farmer knew of the rich limestone soils in Mississippi and the possibilities of alfalfa, red clover and live stock not an acre of this land would be for sale in sixty days. Write for literature. It is free. W. A. Houston, Okolona, Miss.

ONE thousand acres well improved farm will pay 15 per cent on investment, at $15 per acre. Two hundred acre farm would make a beautiful home close to church and school at $20 per acre. Write for booklet on south Georgia. Toole Land Co., Arlington, Ga.

FOR SALE—FARMS

TEN small farms on railroad, public road and proposed interurban line, only 40 minutes out. Am offering cheap and will give five years without interest. Don't answer if you are not interested. Mack, care of Constitution.

FOR SALE—3?6 acres southwest Georgia, 300 acres high state of cultivation, well improved, strong fertile land, easy terms. G. H. Waddell, 114 Candler building.

FARMS for sale near Fort Valley, will exchange for Atlanta property. J. T. Kimbrough, No. 409 Atlanta Nat. Bank bldg.

WANTED—FARMS

WE HAVE several customers for large and small tracts Georgia farm and colonization lands. If you have farm or timber land that you want to sell or exchange call on or write Frank T. Pike, 737 Third National Bank building, Atlanta, Ga.

FOR SALE OR EXCHANGE

REAL ESTATE

BIG HOME FOR A SMALL ONE.

I HAVE in Ansley Park near car line a beautiful brick home, just finished and modern throughout, lot ?x150. I will exchange my equity for a good bungalow north side, and assume loan. Have too much house for my family. Deal with owner or agent. L. J. C., Box 99, care Constitution.

FOR EXCHANGE

REAL ESTATE

WILL exchange for central property 4,250 acres of good strong land located in southwest Georgia, close to one of the fastest growing towns in the state. This property is improved with over 20 dwelling and tenant houses and ample outbuildings, about half in cultivation. The soil is gray with a clay subsoil and lays extra well. Will exchange for city property or sell on easy terms. Address Frank, Box 11, care Constitution.

WILL EXCHANGE West End apartment house, value $11,000 (loan $4,500) for north side home near Druid Hills; all good Georgia farm land, improved and unimproved. Address Quick Buyer, Lock Box 56, Atlanta, Ga.

WANTED—REAL ESTATE

WANTED—To buy modern north side home with five bedrooms, not four; two baths, hardwood floors, furnace-heated, elevated lot within two blocks of Peachtree street. Apply 409 Equitable building. Phone 2187 Main.

WILL exchange West End apartment house, value $11,000 (loan $4,500) for north side home near Druid Hills; all good Georgia farm land, improved or unimproved. Address Quick Buyer, Lock Box 56, Atlanta, Ga.

WANTED—North side home, must be good street, no less than 8 rooms, modern, and must be a bargain, at not over $6,500. See me at once. Wm. S. Ansley, 217 Atlanta Nat. Bank bldg.

CITY REAL ESTATE

TWENTY acres on Fairburn car line, suitable for dairy, truck and poultry, 5 room house, barn, pasture, branch, good orchard. $2,600, $250 cash, balance monthly. Get off car at Mallory. W. W. Neal, Stonewall, Ga.

MY HOME MUST SELL

6 ROOM bungalow, all conveniences. Price $4,600. $1,250 cash, balance assume my obligation of $25.00 per month. Let me explain it to you. Address Owner, care Constitution.

HOME FOR SALE AT COST

MY home just off West Peachtree street, 8 rooms, two stories, garage, servant's house, etc. For price and terms address Owner, Box 40, care Constitution.

$625 LESS THAN COST

I AM forced to sell my Inman Park home, six rooms, all conveniences, screened, awnings, etc., beautiful lot. Price $3,700. My equity is $1,875, will sell for $1,250 cash. Call at 501 Empire building.

CHOICE lot in West End park, corner of Westwood and Willard avenues, Block H, 60x173, one block from car line. Address, Westwood, P. O. Box 1524.

DIRECT from the owner and builder, 2-story 8 room house, 94 South Gordon street, all improvements down. Go look at it and make an offer; easy terms. Call Ivy 68. P. J. Wesley.

EVERYBODY is talking Bottenfield—The Man That Sells. Why not list your property with a live firm with fifty salesmen in the field hustling? 1021 Empire Bldg. Main 3010.

FOR RENT OR SALE at Lithia Springs a beautiful summer home of eight rooms with large lot. Will rent or sell at a very low price. William Tate Holland, Marietta, Ga.

FOR SALE—6 room cottage on Ponce de Leon avenue, Decatur, $3,750, terms. Vacant property on McDonough street, Decatur, $17 front foot, street newly cherted. Fletcher Pearson, 4?2 Atlanta National Bank Bldg.

WILL EXCHANGE piece of semi central property less than ¼ mile of Five Points, $10,000, for a north side home worth $12,000 to $16,500, paying difference. Address Citizen, P. O. Box 393.

$8,?00—On beautiful North Boulevard, 9 room house and 5 room apartment with separate entrance, lot 50x?11 feet to 15 foot alley. Apply ... North Boulevard, side entrance.

FOR SALE—$?,250, Venable street, 42x100, 5 room house, all conveniences. Must be sold; easy terms. Thos. J. Wesley, 209 Grant bldg. Telephone Ivy 5341.

FOR SALE—300 feet in Ansley Park facing golf links, nicely elevated, a big bargain. Price $?? per front foot; good terms. Milton ... 1003, 6? Forsyth building.

$?,100 OR WILL divide or exchange for home or equity in Atlanta, two houses and two vacant lots south of College Park. C. E. Kiplinger, Main 484 L.

MOVED to 130½ Peachtree St., opposite Candler bldg. Tom Weaver, Tailor, established 1900. Tailoring, refitting, altering, dry cleaning and pressing.

OWNER in China writes: Sell my Capitol ave. place for $3,500 cash. It has 11 rooms arranged for 2 families. Call Main 2187.

BOTTENFIELD, "The Man That Sells," will handle your property and give you quick returns. 1021 Empire Bldg. Main 3010.

FOR SALE — Seven room cottage, 142 Crumley st., big bargain at $3,3?5, attractive terms. J. S. Decket. Phone Main 3026.

FOR SALE—Lot just off Peachtree Road for $1,800, owners of lots on same street asking $?,000 and $2,... Ivy 4458.

VACANT ... all improvements on North Moreland avenue. Will sell at cost for cash. Atlanta phone 3?71.

FOR SALE — ? acres ... miles west of Acworth, Ga. Apply to owner, W. G. Carter, Acworth, Ga.

IF IT is real estate you want to buy or sell it will pay you to see me. A. Graves, 24 East Hunter st. 15

LIST your property with us for quick and satisfactory results. Fisher & Cook. Main 3560.

NINE nice cemetery lots in Hollywood, cheap. Call M. 3? S L.

NINE nice cemetery lots in Hollywood, cheap. Call Main 39 S L.

REAL ESTATE WANTED. — REAL ESTATE WANTED.

WANTED

HAVE A CLIENT for a six-room, north side, furnace-heated bungalow, on easy terms, price not to exceed $5,500. Must be worth the money.

See LIEBMAN

REAL ESTATE AND RENTING, 17 WALTON STREET.

NOTICE

WE HAVE OPENED a rent agency in connection with our sales department and are prepared to give unsurpassed service to property owners as well as renters.

PROPERTY OWNERS—We will be pleased to have you list your property with us. Our service system may be an improvement over the service you have been getting.

HURT & CONE

301 EMPIRE LIFE BLDG. PHONE IVY 2939.

NEWSPAPERARCHIVE®

NEWSPAPERARCHIVE®

CLASSIFIED ADVERTISEMENTS

FOR RENT—HOUSES.
UNFURNISHED.

G. R. MOORE & CO.
1409 CANDLER BLDG. IVY 4978.

RESIDENCES

SIXTEEN ROOMS—
East North Ave. $100.00

FOURTEEN ROOMS—
Baker St. ..... $ 75.00
West North Ave. 85.00
Capitol Ave. 65.00

TWELVE ROOMS—
Spring St. $40.00
Ponce de Leon Ave. 125.00
West North Ave. 85.00
East North Ave. 75.00
Close-in Residence 85.00

ELEVEN ROOMS—
Ponce de Leon Ave. $125.00
Peachtree St. 150.00

TEN ROOMS—
Peachtree Circle ..... $ 75.00
Central Place 35.00
Ponce de Leon Ave. 100.00
Ponce de Leon Ave. 90.00
Crescent Ave. 55.00
West End Ave. 50.00

NINE ROOMS—
Gordon St. ..... $ 45.00
Courtland St. 50.00
Capitol Ave. 55.00
East Georgia Ave. 45.00
Spring St. 30.00
Gordon St. 60.00
East North Ave. 65.00
Inman Circle (fur.) 75.00
Gordon St. 60.00
East Seventeenth St. 75.00
Peachtree Circle (fur.) 100.00
Peachtree St. 75.00
West Peachtree St. 60.00
Washington St. 40.00
Close-in Residence 75.00
Courtland St. 45.00
West Peachtree St. (fur.) 85.00
East Merritts Ave. 43.60
North Moreland Ave. 45.00

EIGHT ROOMS—
North Boulevard ..... $ 40.00
Forrest Ave. 75.00
West Peachtree St. 50.00
Piedmont Ave. 55.00
West Harris St. 50.00
East Seventeenth St. 50.00
Washington St. 37.50
Euclid Ave. 45.00
Angier Ave. 37.50
Washington St. 40.00
Washington St. 40.00
Juniper St. 40.00
Adair Ave. 45.00
Jefferson Place, Decatur, sleeping porch 40.00
East Harris St. 50.00
South Pryor St. 60.00

SEVEN ROOMS—
Sinclair Ave. ..... $ 35.00
Brotherton St. 22.50
Boulevard Terrace 30.00
Ivy St. ($25 until street is fixed) then 45.00
Ivy St. (each) 30.00
Harris St. 25.00
Crumley St. 27.50
East Pine St. 35.00
South Pryor St. 30.00

SIX ROOMS—
East Thirteenth St. ..... $ 25.00
Ormond St. 20.00
Williams Mill Road 25.00
East Tenth St. 40.00
West Peachtree St. 30.00
East Merritts Ave. 21.00
East Georgia Ave. 27.50
Myrtle St. 50.00
Westwood Ave. (bungalow) 35.00
Drewry St. 30.00
North Lawn St., West End (bungalow) 30.00
East Twelfth St. 45.00
Holderness St. 27.50

FIVE ROOMS—
Grady Place ..... $ 21.00
Venable St. 29.60
Crew St. 20.00
College Park Cottage (Hardin street) 15.00

FOUR ROOMS—
Bradley St. ..... $ 8.00

APARTMENTS

SIX ROOMS—
Piedmont Ave. $50.00

FIVE ROOMS—
Peachtree St., 2d floor $50.00
Washington St. 50.00
Forrest Ave. 35.00
Cor. Irwin and Houston Sts 25.00

FOUR ROOMS—
Garnett St., Cor. Pryor St. 30.00
Whitehall St. 17.50

THREE ROOMS—
Garnett St., Cor. Pryor St. $25.00

CALL US—We will give you the desired information about the above places.

G. R. MOORE & CO.,
1409 CANDLER BLDG.
IVY 4978.

FOR RENT—HOUSES.
UNFURNISHED.

W. A. FOSTER & RAYMOND ROBSON
Bell Phones 1031-1032. 11 EDGEWOOD AVE. Atlanta Phone 1881.

FOR RENT

6-r. h. 21 Park street (Oakhurst) $22.50
6-r. h. 47 Drewry 30.00
6-r. h. 13 Haynes 12.50
6-r. h. 52 Druid Circle 30.00
9-r. h. Howard and Malden Lane 20.00
6-r. h. 309 Moreland 40.00
6-r. h. 180 Cameron 18.50
6-r. h. 401 East Fair 30.00
6-r. h. 575 Edgewood 27.50
6-r. h. 369 Cherokee (apt.) 35.00
6-r. h. 108 Mansfield 25.00
6-r. h. Hardee street (Kirkwood) 15.00
6-r. h. 44 East Thirteenth street 18.60
6-r. h. 156 Crumley 25.00
6-r. h. 88 Lucile 45.00
6-r. h. 223 Oglethorpe 30.00
6-r. h. 138 Hill 25.00
6-r. h. Washington St. (East Point) 20.00
6-r. h. 1170 DeKalb avenue 30.00
7-r. h. 41 Zachary 31.30
7-r. h. 351 Cherokee (apt.) 35.00
6-r. h. 124 Hill 25.00
5-r. h. 41 Orleans 18.10
5-r. h. 15 Ponce de Leon Ave. (Decatur) 22.50

A long list of other houses. Come to see us.

REAL ESTATE
FOR SALE.

FOR SALE

NORTH MORELAND, near Druid Hills, two-story, 8-room, modern home; furnace heat; east front lot. Cheap for $6,650. See Mr. Radford.

NICE SELECTIONS in up-to-date bungalow in the desirable residence section of the city; reasonable prices and attractive terms. For particulars, see Mr. Cohen.

A VERY DESIRABLE cottage home on Park avenue, overlooking the park, six rooms; nice, elevated lot; good buy for $1,350; terms. See Mr. White.

ON ONE of the main north side streets, we have an 8-room, brick-veneer home, with hardwood floors, furnace, stationary wardrobe; very large inclosed sleeping porch; beautiful combination fixtures. This place will not be on the market very long at the present price of $8,500, on terms. See Mr. Martin.

ON ST. CHARLES AVE.—Two lots, 50x200 feet each, for $2,100 each. These are by far cheaper than anything else on this street, or on the north side; terms can be arranged. See Mr. Bradshaw.

9-ROOM BUNGALOW, on north side, on good street, near Ponce de Leon avenue; furnace heat; hardwood floors and all other modern conveniences. $5,500, $750 cash, assume 6 per cent loan; balance $35 per month. See Mr. Redford.

GEO. P. MOORE
REAL ESTATE AND RENTING
REAL ESTATE ROW. 10 AUBURN AVE.

$3,400—34 1-3 ACRES fronting 2,396 feet on Roswell Paved Road. Land two miles beyond being held at $150 per acre. This is a bargain and will make you money. Running water on it. Terms, $500 cash, balance 1, 2, 3 years.

44½ ACRES fronting 1,301 feet on Roswell Paved Road; creek through it, and some timber. A dandy place to make a lake on Roswell Road. Fifteen minutes from Buckhead and the cheapest piece of property on the Road. Price, $80 per acre. $500 cash, balance 1, 2, 3 years.

$5,500—6-Room Bungalow, just off Ponce de Leon. It's a beauty. Terms like rent.

$6,000—JUNIPER street Bungalow, 7 rooms, every convenience; vapor heated. Easy terms.

$850—No. 107 Hunnicutt; two houses on small lot. Rents for $12.

EDWIN L. HARLING
REAL ESTATE. 32 EAST ALABAMA STREET. BOTH PHONES 1287.

EXCHANGE OF PROPERTY—Perhaps you have a lot that you would like to exchange for a magnificent north side home. If so, we have a new $12,000 home, located on one of the best north side streets, a corner lot, that we will sell for $12,000 or take in as part payment that lot of yours. See us at once if you have any kind of property that you would like to exchange for a new home.

WEST END COTTAGE—On Queen street, 12 West End, we have a modern 6-room cottage that we will sell for $2,750, $300 cash, $25 per month for the balance. No use to pay rent when we offer such houses as this one at such a price and terms.

NORTH SIDE BUNGALOW—In the Druid Hills section, we have a new 6-room bungalow, sleeping porch, furnace heat, oak floors, strictly modern in every respect, lot 50x180 for $5,000; good terms can be had. This is a place you can not afford to overlook if you are looking for a north side bungalow. Let us show you this at once.

NEGRO HOUSES FOR SALE—We have a block of 22 negro houses that we offer for $10,000. These are the best built negro houses in Atlanta and are always rented, bringing in a monthly rental of $127 per month. See us at once, if you are in the market for an investment of this kind.

We Will Sell Before the Courthouse Door
ON TUESDAY, AUGUST 5, NEXT
for the Administrators of the D. Gussi Estate
TO THE HIGHEST BIDDER, THE FOLLOWING VALUABLE PROPERTY

SOUTHWEST CORNER OF E. FAIR AND FRAZIER STREETS, fronting 67.10 FEET ON FAIR STREET AND 90 FEET ON FRAZIER STREET, with THREE HOUSES AND ONE STORE on said property.

This is very close-in property; within the Half-mile Circle, and is ripe now for business purposes. Remember, IT'S A CORNER. Terms: Half cash, balance in 1 and 2 years, at 7 per cent.

BE ON HAND AT THE SALE
GREENE REALTY COMPANY, Agents

PONCE DE LEON AVENUE HOME

THIS IS ONE which has never been on the market before. Solid brick and stone; five bedrooms, three tile baths, steam heat and every modern convenience. Lot 75x200. Garage, servants' house, etc. Owner is leaving. Price $17,500. Terms arranged. See us at once.

W. L. & JOHN O. DUPREE
REAL ESTATE. 501-2 EMPIRE BLDG.
Main 3457; Atlanta 930.

J. R. J. H.
SMITH & EWING
REAL ESTATE, RENTING, LOANS.
IVY 1518. 130 PEACHTREE. ATLANTA 2865.

CONE STREET

$600 PER FRONT FOOT will buy 25 feet of frontage on the east side of Cone street, 75 feet north of Luckie street. Will consider 5 to 10 acres of suburban property or small farm in part payment. This lot should soon be in the $1,000 PER FOOT class, as it is in the shadow of the Candler building, Piedmont hotel, the Ansley hotel, and is within 600 feet of the most valuable section of Peachtree street.

EXCHANGE

WE CAN EXCHANGE a splendid piece of acreage on the north side, for improved property inside the city. A GOOD TRADE can be had in this tract, and the lucky party will make A BIG PROFIT.

318-19 EMPIRE BLDG. MAIN 4376.

GRAHAM & MERK

PIEDMONT AVENUE—New 2-story, 8-room brick veneer; metal roof; screened throughout; furnace, garage, etc. Price, $8,000. Terms.

WEST PEACHTREE—New 8-room, 2-story brick veneer; corner lot; furnace, garage, cement drive way. Price, $10,000. Terms.

ANSLEY PARK—New 2-story, 8-room house. If you are looking for a home, let us show you this. Price, $7,800. Terms.

R. W. PARRIS AND W. M. JEFFRIES,
SALESMEN.

L. O. TURNER CO.
MAIN 5202. 1217 ATLANTA NAT'L BANK.

ON THE NORTHEAST SIDE, we have a few vacant lots, all improvements down and paid for. We can sell you a lot here at a price that will make you a quick profit. Pay $350 cash and the balance one, two and three years, with 7 per cent interest.

Now, we will promise you a profit of $250 to $500 on these lots before your first note comes due. We are very careful, and would rather not sell you at all than to sell you where you would not make money.

JOHN WESLEY COOPER & H. C. BLAKE.

NORTH SIDE VACANT LOTS

WE HAVE 13 vacant lots on Boulevard Place, 1 block of Boulevard avenue, which we can sell or trade for other property and give you a good trade. Let us know what you have to trade for part or all of these lots.

GEORGIA HOME AND FARM CO.
114 CANDLER BUILDING.

WANT ADS 10c Line WANT ADS

REAL ESTATE
FOR SALE AND RENT.

READ THIS

IF YOU WANT to make money on a piece of Atlanta real estate, go buy this corner of Whitehall and Humphries streets. It is a corner and has 200 feet facing Southern railroad, 170 feet on Whitehall street, 121 feet deep on Humphries street. You can buy this at $119 per foot, reckoned by the Whitehall street frontage, which figures $20,000 total. Terms to suit yourself at 6 per cent. You will see this valuable piece of property sell for $40,000 within 2 years. You can't buy the other corner for $325 per foot now. At present the rental is $60 per month, which means there is some improvements on the lot. Don't wait, buy it now. Get in on ground floor. Investigate this at once—it is the best buy on the market today, and a big sacrifice.

MARTIN-OZBURN REALTY COMPANY
PHONE: IVY 1276, ATLANTA 208. THIRD NATIONAL BANK BUILDING.

APARTMENTS—THE BERKELEY
CORNER ELEVENTH AND CRESCENT AVE.

JUST OFF PEACHTREE, in this new, modern apartment, we will have vacant on September 1, one or two 6-room apartments. The price is $75.00. Let us show you through.

TURMAN, BLACK & CALHOUN
203 EMPIRE BUILDING.

SEMI-CENTRAL CORNER

LOT 50X50 FEET. Price $550 per front foot; $2,500 cash, balance one, two and three years, 6 per cent.

STOP! THINK! This is one of your greatest opportunities. See

W. L. & JOHN O. DUPREE
REAL ESTATE. 501-2 EMPIRE BLDG.
Bell Phone Main 3457; Atlanta 930.

PONCE DE LEON AVENUE HOME

THE BEST BUY on the street. First floor, five rooms, which include beautiful palm room. Second floor, four bedrooms and large sleeping porch. Large servant's and trunk room in basement. Toilets on every floor, including basement. Tile bath with enamel tile on all sides running from floor to ceiling. Finest chandeliers and other fixtures. Handsome brick mantels in dining room and library. Birch doors throughout house. Large closets and dressing rooms. Cement driveway from street to rear yard. Garage. Every conceivable convenience in this home. Lot 50x200 feet. Price, $12,500. Terms arranged.

R. C. WOODBERY & COMPANY
REAL ESTATE. 317 EMPIRE BUILDING. MAIN 72.

Fulton County Home Builders

WE'LL FINANCE your building idea. We'll help you secure or pay for the lot you select; we'll draw your plans; we'll build the house. We'll then meet your reasonable requirements for repayment. We are building for scores of others—why not for you?

WE ARE BUILDING all classes of houses, small and large bungalows and palatial residences. Our different inspectors, with their respective foremen and mechanics, are each qualified for their special class of building. Let us show you.

Fulton County Home Builders
E. C. CALLAWAY, President. J. W. WILLS, Secretary.
BENJ. PADGETT, JR., Superintendent of Construction.
529-30 CANDLER BUILDING. PHONE, IVY 4674.

WE HAVE FOR SALE

ONE SIX-ROOM COTTAGE and two eight-room, two-story houses in Inman Park—all new, never occupied. Will make attractive terms.

PITTMAN CONSTRUCTION CO.
Phone Main 4327. 205 Rhodes Bldg.

B. F. BURDETTE REALTY CO.
413-14 EMPIRE BUILDING. BOTH PHONES 2099.

$16,500—PIEDMONT AVE.—Thirty-two-room apartment house, with solid brick walls; located on close-in lot 100x150 feet. Can take small piece of north side property as part payment, but will take some money to handle. The building alone cost $20,000. An opportunity worth investigating.

MYRTLE ST., NEAR PONCE DE LEON AVE.—Beautiful two-story, 8-room, brick-veneered house for $8,500. Large sleeping porch, stone front, hardwood floors and every convenience. Elevated lot with plenty of shade trees. Can arrange terms.

$25 CASH, $25 PER MONTH

WE ARE offering you a new 6-room bungalow, sewer, water and electric lights. Within one-half block of car line and convenient to schools.

HARPER REALTY CO.
717 THIRD NATIONAL BANK BLDG.
Bell Phone Ivy 4286. Atlanta Phone 672.

NOTICE

WHO will join me in the purchase and operation of the Howard Hydraulic Cement plant? Only a few thousand dollars. Ask the Atlanta architects about it. Address

PORTER WARNER
CHATTANOOGA, TENN.

BIG VALUES AT SMALL PRICES

11-ROOM HOUSE ON CAPITOL AVENUE, having two kitchens, two bath rooms, side drive, east front. Lot 49x200. Price, $3,500. Owner must have equity cash.

412 ORMOND STREET, 5-room cottage on lot 50x161½ to alley. House has water, gas, bath and sewerage, and is in good repair. This property is only half a block from Grant Park. Small loan due in 1918. Price, $3,000. Terms easy.

THE L. C. GREEN COMPANY
305 THIRD NATIONAL BANK BUILDING. PHONES: IVY 2943-4546.

THE R. E. EASTERLIN
PRINTING AND ENGRAVING COMPANY
Hallman Building, 70½ PEACHTREE. Phone: Ivy 4797-L.

It can be summed up as follows, either the Georgia legislature will prove itself a weakling or it will be the most efficient one since the civil war. Be the latter! Pay the school teachers, adequately handle the tax question, state road, schools and institutions, and its finances.

ACWORTH GIRL IS NOW ON HER WAY BACK HOME

Her Father, Orlando Awtrey, Tells Why Investigation Was Started.

Miss Lynette Awtrey, the daughter of Orlando Awtrey, of Acworth, Ga., whose failure to return home on the date she had been expected to arrive, after a European tour, caused her family to start an investigation, in which Burns' detectives are said to have been used, is now on her way home from Ogden, Utah.

Last night her father, who is now in Acworth, where he is the president of the Acworth Cotton Mills, and one of the most prominent men of that section of the state, authorized the following statement as to his daughter's disappearance:

"My daughter left home in May on a tour of Europe with a party of Georgians, conducted by Miss Olive Faw, a teacher of Marietta.

"Before leaving hime she purchased a ticket for an extensive tour of Europe and was provided with funds for a much longer tour, if she desired to take it.

"On completing the first tour that the party was making, she consulted me about the second one, and decided to return home. Leaving the party in London, she sailed from Southampton and reached New York city with ample funds, probably about $200. She reached there last week.

"On reaching New York she wired me of her safe arrival, and, as she had plenty of funds, she seems to have changed her plans for coming directly home and to have gone on a trip into the west. She had, however, sent a portion of her baggage home, and when it reached Acworth without her the family naturally began to feel uneasy and started an investigation as to her whereabouts.

"Having been away for several months, she probably didn't realize that a few days of additional delay would cause any special uneasiness.

"On reaching her destination she wired me and is now en route home. She has made several former visits to the west and has friends there."

HOME IS APPROVED FOR WAYWARD GIRLS

Subcommittee Gives Appropriation of $30,000 for Buildings and Maintenance.

The subcomittee of the general appropriations commitee, which has had in hand the bill proposing the establishment of a Home for Wayward Girls on the line of the State Reformatory for Boys, concluded its work on the bill yesterday and will recommend a total appropriation of $30,000, of which $20,000 is to be used for buildings and $10,000 for maintenance the first year. The measure will go before the general appropriations committee of the house at its regular meeting Tuesday afternoon.

The measure makes no provision for land, but this part of the problem can be solved either by a contribution of land for the home or by locating it on property in Baldwin county already belonging to the state.

AT THE THEATERS.

Carnegie Hunt Pictures.
(At the Grand.)

The Carnegie museum Alaska-Siberia hunt pictures, shown Monday at the Grand for the first time in Atlanta, are the last word in educational pictures.

These films, made upon the Alaska-Siberia tour of the Carnegie museum, of Pittsburg, for the purpose of scientific investigation, depict one of the greatest adventures of modern times. Starting from Seattle, Wash., the expedition explored the Alaskan and Siberian costs, also going considerably into the interiors, in search of specimens for the museum and to make these pictures.

The films show scenes that have been observed but by few white men, and bring before the eyes of Atlanta the animals, birds and landscapes of the frozen north. These scenes are not only of the highest interest and entertaining qualities as a show, but are also of great importance to science, giving scientists the world over opportunity to study the habits of the birds and animals of these regions in their native haunts.

Some idea of the dexterity required to make these pictures may be gathered from the close views of birds and animals made on almost perpendicular cliffs overhanging the sea.

The pictures will be shown at the Grand during the remainder of this week.

Keith Vaudeville.
(At the Forsyth.)

There is a laugh in almost every act at the Forsyth this week, and those who attend will be satisfied that they are getting the worth of their money.

The headliner is the great character comedian Joe Welch, who is making his second appearance in Atlanta. Much of his material is the same as that of a year or more ago, but he was a big hit at the afternoon performance, receiving a number of encores.

Elsa Ward, the pretty vocalist, was the surprise of the bill. The women raved about her costume, the music lovers had a kind word for her voice, and the men were content to accept the judgment of women and music lovers, and add a little more for her looks.

Robert L. Daily and company presented a sketch that is called "Our Bob," but could bear any other as well. It gives Daily an opportunity to make those in front forget dull care and get in a good humor with the world.

The Dolan-Lenharr company in a satire on the mind-readers is excellent; Cunningham and Marion, who call themselves comedy gymnasts, are about the best Atlanta has ever seen, and have a right to a good place on any bill; Karl Kress, the lightning artist, and the Leffel trio, gymnasts, complete the bill.

Petition in Bankruptcy.

George Luther Logan, baggagemaster, yesterday filed a voluntary petition in bankruptcy with Deputy Clerk Henley, of the federal court. The petitioner writes his indebtedness at $483.04, with $200 in property.

MARKETS
ATLANTA QUOTATIONS

Country Produce.
(Corrected by Fidelity Fruit and Produce Company, 37 South Broad St.)

VEGETABLES.
PINEAPPLES, red Spanish ..... $3.00@3.50
Abaska $2.00
FLORIDA ORANGES, fancy $6.00
FANCY GRAPEFRUIT ..... $5.00@6.00
BEANS, green, drum $1.00
Wax $1.00
ONIONS, crate $1.25
White, crate $1.50
CABBAGE, crate $3.25
CELERY, dozen $1.25
FLORIDA CELERY, per crate ..... $3.50@4.50
POTATOES, reds, bushel, new crop $1.00
White, bushel, new crop ..... $1.00@1.25
LEMONS, box $5.00
EGG PLANT, crate $1.50
TOMATOES, fancy, crate, Fla. stock ..... $1.00@1.50
Choice ..... 75c@$1.00
CUCUMBERS $1.25
LETTUCE, drum $2.00
SQUASH, yellow $1.25
White 50c
PEPPER, 6-basket crate $1.50
OKRA, crate, tender ..... $1.50@2.00

Grain.

No. 1 mixed oats ..... $ .53
Clipped oats ..... .50
Texas R. R. oats (new) ..... .60
White corn ..... .83
Cottonseed meal $1.00
No. 2 middling cotton 1.75
Bran 1.40
Brown shorts 1.60
Tennessee meal 1.33
Georgia meal 1.35

Poultry and Eggs.

TURKEYS, live, 13c; dressed 17½c
HENS, live, 13c pound; dressed 18c
FRIERS, live, 20c pound; dressed 27c
DUCKS, each 25c
EGGS, fresh 20c

Groceries.
(Corrected by Oglesby Grocery Co.)

Axle Grease—Diamond, $1.75; No. 1 Mica, $3.25; No. 2 Mica, $4.25.

Cheese—Alderney, 18c.

Red Buck Ginger Ale—Quarts, $9.00; pints, $10.00; Red Syrup, $1.50 per gallon.

Candy—Stick, 8c; mixed, 7½c, chocolates, 12c.

Salt—100-lb. bags, 52c; ice cream, 50c; Ideal, $1.80; No. 2 barrels, $3.25.

Arm and Hammer Soda—$3.05; keg soda, 2c; Royal baking powder, $4.80; No. 2, $5.00; Seafoode, $4.50; Good Luck, $3.75; Success, $1.80; Rough Alder, $1.80.

Beans—Lima, 7½c; navy, $3.00.

Ink—Per crate, $1.20.

International Stock Powder, $4.00.

Jelly—3-lb. pails, $1.35; cases, 4-oz., $3.00; Spaghetti—7c.

Honey—$1.80.

Leather—White Oak, 40c.

Mince Meat—Blue Ribbon, $2.35.

Pepper—Grain, 15c; ground, 18c.

Flour—Elegant, $7.50; Diamond, $8.00; Self-Rising, $5.35; Monogram, $5.35; Carnation, $5.20; Golden Grain, $4.35; Pancake, per crate, $3.00.

Lard and Compound—Cottolene, $7.20; Snow-drift, cases, $6.50; Flake White, 9¾c; Leaf, 13¾c bulk.

Rice—5½c to 7½c; grits, $2.40.

Sour Gherkins—Per crate, $1.80; kegs, $12@15; sweet mixed, kegs, $12.75; olives, 85c to $4.60 per dozen.

Extracts—10c Souders, 90c per dozen; 25c Souders, $2.00 per dozen.

R. C. Starch, 4c; Celluloid Starch, $2.65; Argo Starch, 60c.

Sugar—Granulated, $5.60; light brown, 4⅞c; dark brown, 4⅜c; domino, 8½c.

PROVISION MARKET.
(Corrected by White Provision Company.)

Cornfield hams, 10 to 12 average ..... .20
Cornfield hams, 12 to 14 average ..... .20
Cornfield skinned hams, 16 to 18 average ..... .21
Cornfield picnic hams, 6 to 8 average ..... .14
Cornfield breakfast bacon ..... .26
Grocers' style bacon (wide and narrow) ..... .20
Cornfield fresh pork sausage, link or bulk, in 25-lb. buckets ..... .12½
Cornfield frankfurts, 10-lb. boxes ..... .12
Cornfield bologna sausage, 25-lb. boxes ..... .10
Cornfield luncheon ham, 25-lb. boxes ..... .13½
Cornfield smoked link sausage, 25-lb. boxes. 10
Cornfield smoked link sausage, in pickle, in 50-lb. cans $3.25
Cornfield frankfurts in pickle, 15-lb. kits. 1.75
Cornfield pure lard, tierce basis 12¾
Country style pure lard, 50-lb. tins only. 12½
Compound lard, tierce basis 14¼
D. S. extra ribs ..... .13¾
D. S. rib bellies, medium average ..... .14¾
D. S. rib bellies, light average ..... .15

ATLANTA LIVE STOCK MARKET.
(By W. R. White, Jr., of White Provision Co.)

Good to choice steers, 1,000 to 1,200 pounds, $5.50 to $6.50.

Good steers, 800 to 1,000 pounds, $5.25 to $6.00

Medium to good steers, 700 to 850, $5.00 to $5.50.

Good to choice beef cows, 800 to 900 pounds, $4.00 to $5.50.

Medium to good cows, 700 to 800 pounds, $4.25 to $5.00.

Good to choice heifers, 750 to 850 pounds, $4.75 to $5.25.

Medium to good heifers, 650 to 750 pounds, $4.00 to $4.50.

The above represents ruling prices of good quality of beef cattle. Inferior grades and fatty types selling lower.

Medium to common steers, if fat, 800 to 900 pounds, $4.00 to $5.00.

Medium to common cows, if fat, 700 to 800 pounds, $3.75 to $4.25.

Mixed common, 600 to 800 pounds, $3.25 to $3.75.

Good butcher hogs, 160 to 200 average, $8.65 to $8.00.

Good butcher pigs, 100 to 140 average, $8.50 to $8.60.

Light pigs, 80 to 100 average, $8.00 to $8.50.

Tennessee lambs continue to come freely.

Barely enough hogs coming to supply demand. Market strong and higher.

Horses and Mules.

Following are current quotations on horses and mules.

HORSES—
Heavy draft, extra ..... $210@250
Heavy draft, good to choice ..... 175@200
Eastern chunks, extra quality ..... 160@200
Eastern chunks, plain ..... 100@135
Southern horses, extra quality ..... 125@150
Southern horses, plain ..... 50@75
Choice drivers, with speed ..... 175@275
Saddlers ..... 150@250
Plugs ..... 5@ 20

MULES—
16 to 16½ hands ..... $160@280
15 to 15½ hands ..... 100@225
14 to 14½ hands ..... 60@140
12 to 13½ hands ..... 50@120
Plugs ..... 20@ 75

Country Produce.

Chicago, July 28.—Butter unchanged.

Eggs, receipts, 3,811 cases, unchanged.

Poultry, alive, higher; fowls, 14½; springs, 18; turkeys, 19.

New York, July 28.—Butter steady; receipts, 6,314 tubs; creamery extras, 26½@27.

Cheese, irregular; receipts, 757 boxes; state whole milk, fresh colored specials, 14¼@14¾.

Eggs, irregular; receipts, 11,137 cases; fresh gathered extras, 24@26.

St. Louis, July 28.—Poultry, chickens, 12½; springs, 16; turkey, 18; ducks, 12½; geese, 10.

Butter, creamery, 26.

Eggs, 18½.

Kansas City, July 28.—Butter, creamery, 26; dairy, 22; seconds, 24; packing, 20.

Eggs, firsts, 18½; seconds, 16.

Poultry, hens, 12½; roosters, 9; ducks, 15; geese, 10.

Elgin, Ills., July 28.—Butter firm at 28.

Naval Stores.

Savannah, Ga., July 28.—Turpentine firm at 35½; sales, 1,367; receipts, 650; shipments, 1,711; stock, 28,049.

Rosin weak; sales, 2,070; receipts, 1,680; shipments, 2,688; stocks 158251. A and B $3.75; C and D $3.95; E, $4.00; F, G, H and I, $4.15; M, $4.25; N, $5.30; window glass, $6.25; water white, $6.50.

Dry Goods.

New York, July 28.—Men's wear for spring 1914 was priced today on a greatly reduced value level, serges from 11-ounce to 14-ounce being reduced from 17½c to 25c a yard from last spring's prices. Cotton goods for delivery forward from October are ⅛c a yard easier. Cotton yarns show little change for spot delivery. Raw silk is firmer.

Provisions.

Chicago, July 28.—Pork, $22.25@23.00.

Lard, $11.70@11.72½.

Ribs $11.62½@12.30.

Cincinnati, July 28.—Bulk meats, bacon and lard steady.

St. Louis, July 28.—Pork unchanged; jobbing, $20.25.

Lard, unchanged; prime steam, 10.80@10.00.

Dry salt meats unchanged; boxed extra shorts, 13; clear ribs, 13; short clears, 13¼.

Bacon unchanged; boxed extra shorts, 14; clear ribs, 14; short clear, 14¼.

Groceries.

New York, July 28.—Flour easy.

St. Louis, July 28.—Flour easy. Hay steady; timothy, $13.00@17.00; prairie, $10.00@13.00.

Cincinnati, July 28.—Flour quiet.

NEWSPAPER ARCHIVE®
NEWSPAPER ARCHIVE®

COTTON FIRMER IN THE LAST HOUR

Reports From Texas Showed That Rain Was Still Badly Needed in Cotton Fields. Spot Cotton Quiet

New York July 28.—After a day spent in trying to get a line on the weather situation in Texas traders in the cotton market concluded that the rains scheduled for [illegible] had failed to materialize in the big growing counties of the state and in an effort to replace part of their big short line caused a strong upturn in the last hour. The market closed steady with September 3 points lower and other months unchanged to 6 points net higher.

Previous to this final advance the market had been of the weather vane variety trying to get in step with the constantly changing reports from Texas. It was not until the detailed reports was received late in the day that it became evident Texas had received little rain in the sections where it is most needed. Even then it was a question if the plant [illegible] week or so more without suffering [illegible] reparable damage [illegible] stating that it [illegible] go dry until August 1) but the trade had figured [illegible] rain and its disappointment [illegible] expression in a big buying movement.

Of Oklahoma and the central [illegible] eastern belts the reports were again uniformly favorable [illegible] having [illegible] received [illegible] moisture over Sunday.

Liverpool [illegible] 9 to 10 points at the hour of the local opening to rumors that the Texas drouth had been broken [illegible] caused [illegible] tial opening decline [illegible] on new crops against 3 [illegible] in July [illegible] here particul[illegible] prominent spot houses advancing these months at one time 8 to 3 points [illegible] Saturday and [illegible] October owing to steady buying by a local trader.

A rumored condition figure of [illegible] by a southern [illegible] brought [illegible] some forenoon buying but [illegible] sentiment [illegible] the [illegible] after lung to the bear side [illegible] Texas might get rain.

The fact that several condition reports will appear this week [illegible] with the government [illegible] on Friday is expected to [illegible] nervous market and as [illegible] short interest is still large a further [illegible] movement was expected [illegible] barring good rains in Texas.

Spot cotton quiet [illegible] upland 12.95 gulf [illegible] 140 bales.

SPOT COTTON

Atlanta July 28.—Cotton nominal middling 1[illegible]

Macon—Steady middling 11[illegible]

Athens—Steady middling 11[illegible]

PORT MOVEMENT

Galveston—Q[illegible] [illegible] receipts 1 [illegible] exports [illegible] coastwise 1 6 8

New Orleans—Quiet middling 11 15-16 net receipts 417 gross 43[illegible] sales [illegible] stock [illegible]

Mobile—Q[illegible] middling 11[illegible] net receipts [illegible] gross 2 sales none stock 2 8 6

Savannah—Quiet middling 11[illegible] net receipts 10 gross 1 0 sales [illegible] stock 1[illegible] exports continent [illegible]

Charleston—Nominal net receipts 29 gross 29 sales none stock 1 14

Wilmington—Nominal stock 10 202

Norfolk—Steady middling 1[illegible] net receipts [illegible] gross [illegible] sales [illegible] stock [illegible] coastwise 1 6[illegible]4

Baltimore—Nominal middling 1[illegible] net receipts none gross 631 sales none stock 4[illegible]1

New York—Quiet middling 12[illegible] net receipts none gross [illegible] sales 4 4 0 stock [illegible]

Boston—Quiet middling 12[illegible] net receipts none gross [illegible] sales [illegible] stock [illegible]

Philadelphia—Steady middling 1[illegible] 20 stock [illegible]

INTERIOR MOVEMENT

Houston—Quiet middling 11[illegible] net receipts [illegible] gross 580 shipments [illegible] sales 1 0[illegible] stock [illegible]346

Augusta—Steady middling 12 net receipts [illegible] gross 6[illegible] shipments [illegible] sales [illegible] stock [illegible]31

Memphis—Steady middling [illegible] net receipts [illegible] gross 260 shipments 156 sales [illegible] stock [illegible]

St Louis—Quiet middling [illegible] net receipts none gross [illegible] shipments 331 sales none stock 13 724

Little Rock—Steady middling [illegible] net receipts none gross none shipments [illegible] sales none stock 11 884

New Orleans Cotton

New Orleans [illegible] week [illegible] was steady [illegible] ng stimulated [illegible] dry weather large part of Texas and Oklahoma and the prospect of the [illegible] hang in [illegible] [illegible] was nothing against the [illegible] buying was in [illegible] offerings were scanty [illegible] the opening the tone was steady with prices 5 points up to [illegible] down compared with the quotations of Saturday. Cables were better than due. The weather map and [illegible] eastern belt but they were taken into [illegible] to cons[illegible] middle of [illegible] ning the [illegible] Saturday's [illegible] toward noon the [illegible] off [illegible] and [illegible] in the [illegible] [illegible] decline [illegible] the day the market [illegible] highest levels 10 points [illegible] close was [illegible]

Spot cotton quiet [illegible] middling 11 15-16 [illegible] on the [illegible] ary 8 9-16 [illegible] ordinary 11 [illegible] ling 11[illegible] 11 15-16 [illegible] good middling 12 7-16 [illegible] 13 1-16 [illegible] 16 [illegible] receipts [illegible] stock [illegible]

Liverpool Cotton

Liverpool July 28—[illegible] good [illegible] middling [illegible] middling 6 32 [illegible] ordinary [illegible] 6 500 American [illegible] Receipts [illegible] American [illegible] Futures closed quiet

	Opening Range		Close	Prev Close
[illegible]	6 41	6 [illegible]		6 [illegible]
August	6 [illegible]8	6 41		[illegible]
August September	6 [illegible]	6 8		6 [illegible]
September October	6 0	6 [illegible]		6 [illegible]
October-November	6 4[illegible]	6 [illegible]		6 1[illegible]
November December	6 [illegible]	6 9		6 [illegible]
December January	6 0			6 [illegible]
January February	6 01	5 9[illegible]		6 [illegible]
February-March	6 1[illegible]	[illegible]9[illegible]		6 [illegible]
March-April	6 [illegible]			6 [illegible]
April-May	6 03[illegible]	6 01[illegible]		6 09
May-June	6 06	6 03		6 1[illegible]

Gibert & Clay

New York July 28.—Although Liverpool cables were poor in tone today owing to continental selling, the local market held steady and displayed a good demand not for August but the new crop as well. Reports from Texas complain of need of rain in the central and western sections of the state in order that serious deterioration may be averted and this news served to bring about short coverings.

COTTON FUTURES MARKETS.

RANGE IN NEW YORK COTTON

	Open	High	Low	Last Sale	Close	Prev Close
July	11 74	11 82	11 70	11 80	11 79-80	11 74 76
Aug	11 44	11 60	11 44	11 57	11 57 58	11 51 52
Sept	11 19	11 27	11 19	11 27	11 26 28	11 20-21
Oct	11 13	11 21	11 12	11 19	11 18-19	11 18 20
Nov	11 00	11 00	11 00	11 00	11 13 15	11 11 13
Dec	11 05	11 17	11 05	11 16	11 16 17	11 12 13
Jan	11 00	11 11	11 00	11 09	11 08-10	11 05 06
Feb	11 04	11 04	11 04	11 04	11 10 12	11 06-08
Mar	11 1[illegible]	11 18	11 10	11 15	11 17 18	11 13 14
May	11 1[illegible]	11 [illegible]	11 14	11 14	11 21 23	11 18 20

Closed steady

RANGE IN NEW ORLEANS COTTON

	Open	High	Low	Last Sale	Close	Prev Close
July	11 67	11 67	11 67	11 67	11 70	11 62
Aug	11 60	11 63	11 55	11 61	11 62-64	11 55-58
Sept	11 23	11 26	11 20	11 28	11 30-31	11 22-24
Oct	11 18	11 27	11 15	11 25	11 25 26	11 17 18
Nov	11 15	11 15	11 15	11 23	11 23-25	11 15-17
Dec	11 14	11 24	11 13	11 22	11 22 23	11 15-18
Jan	11 18	11 26	11 14	11 25	11 24-25	11 16-17
Feb					11 35 36	11 13-15
Mar	11 26	11 35	11 26	11 35	11 35-36	11 26-27

Closed steady

BONDS.

U S ref 2s registered	9[illegible]
do ref [illegible] coupon	9[illegible]
do 4s registered	102
do 4s coupon	10[illegible]
do 4s registered	110
do 4s coupon	110
Panama [illegible] coupon	9[illegible]
Allis Chalmers 1st 5s [illegible]	40
American Agricultural 5s	9[illegible]
American Tel and Tel [illegible] 4s bid	100
[illegible]	11[illegible]
[illegible]	80[illegible]
[illegible]	9
[illegible]	9[illegible]
[illegible]	9[illegible]
[illegible]	59
[illegible]	89[illegible]
[illegible]	89[illegible]
Brooklyn Tran [illegible]	88
[illegible] bid	10[illegible]
[illegible]	93
[illegible]	94
[illegible]	70[illegible]
[illegible]	[illegible]
[illegible]	94[illegible]
[illegible]	92[illegible]
[illegible] 4½s	1 2
[illegible] R R [illegible] 4s	8[illegible]
[illegible]	9[illegible]
[illegible] and ext 4½s bid	91[illegible]
[illegible] 4s bid	98
[illegible] ref 5s	0[illegible]
[illegible]	88
[illegible] bid	0[illegible]
[illegible]	71
[illegible] 1st ref 4s	8[illegible]
[illegible] Met 4½	[illegible]
[illegible] 4½s bid	9
Japan 4½s	88
[illegible] Southern ref 5s	9[illegible]
[illegible] 4s 1931	9[illegible]
[illegible] 4 b d	92
[illegible] and Texas 1st 4s	91
[illegible]	80[illegible]
[illegible] 4s b d	68
[illegible]	1[illegible]
[illegible] Mexico 4s pfd	68
New York [illegible]	81
[illegible]	80
[illegible] Hartford 3½s bid	71
[illegible] Western 1st [illegible] 4s	9[illegible]
[illegible]	1 4
[illegible]	94
[illegible]	6[illegible]
[illegible] 4s bid	[illegible]
[illegible]	90[illegible]
[illegible]	90[illegible]
Rea[illegible] gen 4s bid	9[illegible]
[illegible] Francisco fg 4s	70
[illegible]	5[illegible]
[illegible] western con 4s	7[illegible]
Seaboard [illegible]	[illegible]
[illegible] 4s	8[illegible]
[illegible]	8[illegible]
[illegible]	9[illegible]
[illegible]	1[illegible]
[illegible]	9[illegible]
[illegible]	9[illegible]
[illegible]	91
[illegible] ref 4s bid	91
[illegible] 6s	1 8[illegible]
[illegible]	9[illegible]
[illegible] 5s	91
[illegible] 4	[illegible]
[illegible]	[illegible]
[illegible]	[illegible]
[illegible]	9[illegible]

STOCKS.

	High	Low	Close	Prev Close
Amalgamated Copper	71⅝	70⅝	70¾	69½
American Agricultural			46½	46¾
American Beet Sugar	27⅞	26⅛	28⅜	25¾
American Can	34⅛	33⅜	33⅝	33
do pfd	93¾	93⅝	93½	93¼
Amer Car and Fdry	45⅛	45	45	44⅛
Amer Cotton Oil	39	38½	39	37½
Amer Ice Securities	24⅛	24	23	23
American Linseed	9⅛	9	8⅝	8⅝
American Locomotive	32	31¼	31¼	31¼
Amer Smelting and Refining	65	64	64	63
do pfd			100⅛	99⅞
Amer Sugar Refining	112	111	111	110
Amer Tel and Tel	127¾	127½	127½	127¼
Amer Tobacco	222	222	222	220
Anaconda Mining Co	36⅝	35⅞	36	35¼
Atchison	99⅝	99	99	98⅜
do pfd			97⅞	97⅞
Atlant Coast Line	120⅞	119½	120⅞	119
Bal and Ohio	99	98⅝	98½	98
Bethlehem Steel	34½	34	33⅞	33⅞
Brooklyn Rapid Tran	88⅝	88½	88¼	88¼
Canadian Pacific	219⅞	217⅞	217⅞	217
Central Leather	24½	24¼	24	24¼
Chesapeake and Ohio	56½	54	55⅞	53⅜
Chi Great Western	14½	14⅝	14⅝	13
Chicago Mil and St Paul	106⅝	106⅝	106½	105⅝
Chi and North Western	130	130	129⅝	128¾
Colorado Fuel and Iron	32¼	32	31¼	31½
Consolidated Gas	132	132	131¾	132
Corn Products	11	10¾	10⅝	10¼
Del and Hudson			156	156
Denver and Rio Grande	20	20	19⅞	18
do pfd			30	29⅜
Distillers Securities	14½	14	14½	13¾
Erie	27⅝	26⅝	27⅜	26½
do 1st pfd	43⅜	42⅝	42⅝	41⅝
do 2nd pfd	34⅝	33⅞	34¼	33½
General Electric	140½	140½	140⅜	140
Great Northern pfd	126⅜	126¼	126	125⅜
Great Northern Ore Certificates	37⅜	36	36¼	35⅝
Illinois Central			113½	113½
Interborough Met	16	15⅞	15⅞	15⅞
do pfd	59⅜	59	59	59
Inter Harvester	109⅜	107⅜	108⅜	109
Inter Marine pfd			15⅛	14⅝
International Paper		9¼	9⅛ 9¼	9⅛
International Pump			6½	6¼
Kan City Southern	25⅜	27¼	2[illegible]	2[illegible]
Laclede Gas			9[illegible]	96
Lehigh Valley	151½	150⅞	151	150½
L and N			132	132⅞
Minn St P and Sault St M	127¾	127¾	127	126⅜
Mo Kan and Texas	23½	22⅞	22⅜	22¼
Missouri Pacific	33½	33	33⅜	32⅝
National Biscuit	119¼	118	118	118
National Lead			46	48
Nat R R of Mexico 2nd pfd			11	10½
N Y Central	99¼	98⅞	99	98½
N Y York Ont and West ern	[illegible]	29[illegible]	[illegible]	29
N and W	103⅞	107½	103¼	103¼
North American			69¾	69⅜
Northern Pacific	110⅞	110	110⅜	109⅜
Pacific Mail			20⅝	20½
Pennsylvania	114¼	112⅞	114	113⅜
Peoples Gas	113½	111½	111	113½
Pittsburg C C and St Louis			89¼	88
Pittsburg Coal	19	18½	18¼	18¼
Pressed Steel Car	25	24⅞	24⅜	24½
Pullman Palace Car			1[illegible]	1[illegible]8
Reading	163	162⅞	16[illegible]	161⅝
Republic Iron and Steel	2[illegible]	-	2[illegible]	[illegible]
do pfd			8[illegible]	86
Rock Island Co	1[illegible]	17⅞	1[illegible]	1[illegible]
do pfd	29[illegible]	29[illegible]	29	29⅜
St Louis and San Fran 2nd pfd			6¼	6[illegible]
Seaboard Air Line	19	17⅞	18½	1[illegible]
do pfd	42¼	41	41⅝	41
Sloss Sheffield Steel and Iron	27	27	28¼	26
Southern Pacific	93⅞	93¼	93⅛	93¾
Southern Railway	24⅜	23[illegible]	23[illegible]	23⅝
do pfd			78½	78
Tennessee Copper	30⅞	30⅜	30½	30
Texas and Pacific	17	16½	16[illegible]	1⅝
Union Pacific	151	149⅞	150	149⅝
do pfd			84	84
U S Realty	61	61	61	9⅜
U S Rubber	61	60⅝	60½	60
U S Steel	59⅞	5[illegible]	59¼	58½
do pfd	108	10[illegible]	108⅛	107
Utah Copper	48⅞	48⅛	48½	47⅝
Virginia Carolina Chemical	26¼	26⅛	2[illegible]	26
Wabash			2⅝	2⅝
do pfd	[illegible]	-	[illegible]	6⅛
Western Maryland	40	40	39½	40
Western Union			66	64½
Westinghouse Electric	64	62	63[illegible]	6[illegible]
Wheeling and Lake Erie	5¼	[illegible]	5	5

Total sales for day 290 600 shares

Stocks recording sales of 10 000 and more shares were

Amalgamated Copper	19 100
American Can	11 000
Chesapeake and Ohio	11 [illegible]00
Reading	84 000
United States Steel	50 100

Cotton Region Bulletin

A[illegible] July 28.—For the 24 hours ending [illegible] 8 a m [illegible] meridian time

STATIONS OF ATLANTA DISTRICT	Temperature Max	Temperature Min	Rainfall in inches
ATLANTA [illegible] cloudy	83	70	11
[illegible] Chattanooga pt cloudy	88	[illegible]	
Columbus clear	9[illegible]		47
Gainesville clear	86	[illegible]	
[illegible]	91	[illegible]8	
Griffin clear	8[illegible]	70	
[illegible] pt cloudy	88		01
Monticello clear	8[illegible]	0	[illegible]
Newnan clear	81	69	40
Rome clear	91	[illegible]	[illegible]0
Spartanburg pt cloudy	86	70	1
Tallapoosa clear	83	68	1
Toccoa cloudy	8[illegible]	69	6[illegible]
W[illegible] Point pt cloudy	90	70	15

Heavy Rains

[illegible] Cheraw 1 [illegible] 5[illegible] Georgia—Bainbridge 1 30

Texas Rainfall

Pa[illegible] 94 M[illegible] Beeville Longview Mar[illegible] Falls Quanah

CENTRAL STATION	Number of stations	Temperature Max	Temperature Min	Rainfall hundredths
Wilmington		8[illegible]	72	1 0
Charleston		[illegible]		0
Augusta	11			[illegible]
Savannah	15			
ATLANTA	14	86		4
Montgomery	14	0	70	
Mobile				0
Memphis		0		
Vicksburg	14			60
New Orleans	1			40
Little Rock	1	4		
Houston	5	3	4	80
Oklahoma	1[illegible]	94	0	00

a Minimum temperatures are [illegible] period ending [illegible] this date b Received late [illegible] included in averages [illegible] highest [illegible] yesterday [illegible] Lowest [illegible] 24 hours ending [illegible] a m 75th meridian time

Remarks.

In [illegible] reported [illegible] few [illegible] in the [illegible] and [illegible] and [illegible]

C F von HERRMANN
Section Director

Hubbard Bros & Co

New York [illegible] [illegible] Our [illegible] would appear that so far [illegible] Texas has been [illegible] Oklahoma [illegible] has had good rains [illegible] deterioration is already [illegible] in these sections [illegible] Texas [illegible] the best [illegible]

Cotton Seed Oil

New York July [illegible] was easy [illegible] against new [illegible] Closing [illegible] 6 600 barrels [illegible] prime summer yellow 9 40@9 70 [illegible] prime winter yellow [illegible] white 9 40 bid

Futures ranged as follows

	Opening	Closing
July	[illegible]	9 40@9 60
August	[illegible]	9 40@9 55
September	[illegible]	[illegible]8@9 40
October	9 15@[illegible] 20	[illegible]8 15
November	6 9[illegible]	6 [illegible]@6 84
December	[illegible]	[illegible]@[illegible] 73
January	6 [illegible]	6 60@6 68
February	6 6[illegible]@6 73	6 63@6 70

Tone barely steady sales 5 600.

Memphis Tenn July 28.—Cotton seed products [illegible] basis [illegible] per pound meal $31 00@31 [illegible] linters 2[illegible]

Wool

St Louis July 28.—Wool steady northern and western medium 1[illegible] slight burry 16@16½ fine burry 15@13½.

Linseed.

Duluth Minn July 28.—Linseed to arrive $1 41⅝ July $1 39 September $1 40⅛ October $1 41⅛ bid November $1 41⅛ bid, December $1 39⅛ bid

Bank Clearings

From Bradstreet's

Bank clearings in the United States for the past week aggregate $2 906 19[illegible] 000 against $3 18[illegible] 000 last week and $2 826 041 000 [illegible] the week last year. Canadian clearings aggregate $161 864 000 as against $168 630 000 last week and $1[illegible] 744 000 in this week last year. Following are the returns from principal cities for this week with percentages of change from this week last year.

CITIES	July 24	Inc	Dec
New York	$1 593 81[illegible] 000		1
Chicago	309 0[illegible] 000	10 5	
Boston	148 35[illegible] 000		4 8
Philadelphia	144 244 000	2 1	
St Louis	74 133 000	10	
Pittsburg	[illegible] 48 000	7 2	
Kansas City	5[illegible] 098 000	15 0	
San Francisco	4[illegible] 259 000	3	
Baltimore	34 80[illegible] 000	7 8	
Cincinnati	25 660 000	[illegible]1	
Minneapolis	19 [illegible]20 000	14 [illegible]	
Los Angeles	21 082 000	4 5	
Cleveland	24 346 000	14 0	
Detroit	25 136 000	23 7	
New Orleans	1[illegible] 333 000		6 8
Omaha	10 93[illegible] 000	8 9	
Louisville	12 951 000	8 0	
Milwaukee	14 508 000	10 2	
ATLANTA	10 130 000	7 [illegible]	
Seattle	11 42[illegible] 000		12 4
Portland Ore	10 231 000	5 6	
St Paul	8 663 000		8 4
Buffalo	11 [illegible]28 000	19 4	
Denver	[illegible]18 000		[illegible]4
Providence	6 993 000	1 [illegible]	
Indianapolis	7 [illegible]68 000		9 [illegible]
Richmond	6 880 000		10 [illegible]
Memphis	6 986 000	1 2	
Washington D C	7 5[illegible]0 000	12 0	
Fort Worth	7 447 000	40 2	
St Joseph	6 835 000	14 3	
Salt Lake City	4 029 000		4 0
Columbus Ohio	6 910 000	13 8	
Albany	6 310 000	1	
Nashville	6 553 000	28 7	
Savannah	3 543 000	7 1	
Toledo Ohio	5 131 000	2 6	
Rochester	4 414 000	12 2	
Hartford	4 638 000	9	
Des Moines	4 307 000	16 2	
Duluth	4 [illegible]18 000	32 4	
Spokane Wash	3 883 000	9 8	
Tacoma	2 579 000	28 1	
Macon	2 1[illegible]4 000		12 5
Norfolk	3 291 000	[illegible] 9	
Peoria	3 613 000	23 1	
Jacksonville Fla	2 910 000	4	
Birmingham	2 813 000	[illegible] 0	
San Diego Cal	2 1[illegible]9 000		2 0
Augusta Ga	1 270 000		21 0
Little Rock	1 882 000	20 0	
Wheeling W Va	1 934 000		2 3
Charleston S C	1 344 000		10 2
Knoxville	2 527 000		20 3
Sacramento Cal	1 754 000	22 8	
Mobile	1 36[illegible] 000	12 4	
Columbia S C	828 000	24 6	

Mining Stocks

Boston July 28.—Arizona Commercial 2½ Calumet and Arizona 64½ Greene Cananea 6½ North Butte 2[illegible]

Bonds for Investment

High-grade municipal, railroad and public service corporation bonds.

Send for List of Offerings

Harris, Forbes & Co.

Successors to
N. W. Harris & Co.
Pine Street, Corner William
NEW YORK

WHEAT DECLINED; CORN ADVANCED

Arrival of Wheat at Terminal Cities Were Very Heavy and Prices Went Down. Corn Showed Good Gain.

Chicago July 28.—Huge primary receipts acted as a burden today on wheat. The market closed nervous, ¼ @⅜ to ⅞, with oats varying from ⅛ decline to ⅛ advance. The outcome for provisions ranged from 2½ lower to an upturn of 10.

Arrivals of wheat today at the chief terminal cities reached the extraordinary total of 3 118 000 bushels as against 2 239 000 bushels at the corresponding time a year ago. The visible supply too increased to an unexpected extent. Simultaneously new wheat was being offered to arrive here from the northwest and there was word that Minneapolis had today received the first car from the new spring crop. Weak cables gave the spring wheat a downward impulse at the outset. Fine weather northwest added to the bearish feeling. None of the export business as reported here or elsewhere and milling demand was also at a standstill. A couple of little rallies were attempted but the news had been too onesided and buyers proved wary throughout with the December option touching the lowest price of the year. Seaboard clearances of wheat and flour equalled 1 567 000 bushels.

Alleged insufficiency of rain ran up the price of corn. May dispatches from Illinois and a few from Iowa reported the crop to be firing. Damage advices from Nebraska were worse and Kansas estimates pointed to the smallest yield there since 1901.

Oats followed corn early but later succumbed to the influence of the weakness in wheat.

Provisions held about steady. The effect of a decline at the yards was offset by the bullishness of corn.

CHICAGO QUOTATIONS

Following were the quotations on the Chicago exchange today

Articles	Open	High	Low	Close	Prev Close
WHEAT—					
July	8[illegible]	8[illegible]	84⅞	85¼	85⅝
Sept	86¼	86¼	86⅞	86	90[illegible]
Dec	89⅜	90⅛	89⅜	89⅝	90⅛
CORN—					
July	62¼	63⅛	62[illegible]	62⅞	62
Sept	62⅝	6[illegible]⅜	62⅝	63¼	62¾
Dec	59⅜	60⅜	59½	60⅛	59[illegible]
OATS—					
July	39⅛	39½	39¼	39[illegible]	39⅜
Sept	40⅝	40⅝	40⅛	40¼	40[illegible]
Dec	4[illegible]	42¾	4[illegible]⅛	4[illegible]	42[illegible]
PORK—					
July	[illegible]	[illegible]2 1[illegible]	2[illegible] 15	[illegible]2 15	21 15
Sept	[illegible]	[illegible] 47	[illegible]	[illegible]	21 42
Jan	20 90	20 90	20 8[illegible]	20 8[illegible]	
LARD—					
July				11 70	11 67
Sept	11 [illegible]	11 8[illegible]	11 [illegible]	11 [illegible]	11 80
Oct	11 8	11 90	11 8[illegible]	11 83	11 [illegible]
Jan				10 6[illegible]	1[illegible] 62
SIDES—					
July	11 [illegible]0	11 70	11 70	11 70	11 70
Sept	11 80	11 8[illegible]	11 80	11 80	11 82
Oct	11 55	11 60	11 5[illegible]	11 5[illegible]	11 [illegible]7
Jan				10 07	10 02

RECEIPTS IN CHICAGO

	Today	Estimated for Tomorrow
Wheat cars	61	1 05
Corn cars	[illegible]	133
Oats cars	98	220
Hogs head	47 000	16 000

VISIBLE SUPPLY

Wheat increase	3 691 000
Corn decrease	1 853 000
Oats decrease	244 000

PRIMARY MOVEMENT

Wheat Receipts 3 118 000 against 2 239 000 last year Shipments 1 16[illegible] 000 against 979 000 last year

Corn Receipts 386 000 against 443 000 last year Shipments 444 000 against 2[illegible]3 000 last year

Grain

Chicago July 28.—Cash Wheat No 2 red new 86@86¾ No 2 new hard 86½@8[illegible]¾ No 1 northern 92@93 No 2 northern 90@91½ No 2 spring 90@91 velvet chaff 86@91½ durum 84@90

Corn No [illegible] 62½@62¾ No 2 white 64½ No 2 yellow 63½@63¾

Oats No 2 white 41½@42 standard new 40¼@40½ standard old 40[illegible]@41

Rye No 2 new 63[illegible]@64

Barley 45@63

Timothy $3 [illegible]@4 [illegible]5

Clover nominal

St Louis July 28.—Cash Wheat No 2 red 83½@84¾ No 2 hard 89@90 Corn No 2 6[illegible] No 2 white 66@66½ Oats No 2 new 3[illegible]@38½ old 38¾ No 2 white 39@39½

St Louis July 28.—Close Wheat July 83⅛ September 84@84⅛ Corn July 64⅛ September 64¼ Oats July 37⅛ September 39½

Kansas City July 28.—Cash Wheat No 2 hard 80½@84 No 2 red 80½@81 Corn No 2 mixed 66¼ No 2 white 68 Oats No 2 white 39@40 No 2 mixed 38[illegible]@39

Kansas City July 28.—Close Wheat September 80[illegible] December 84⅜@84½ May 89¾@89[illegible] Corn September 64⅝ December 60¼ May 62⅝@62¾ Oats September 39⅞ December 40⅛@40¼

Visible Supply of Grain

New York July 28.—Visible supply of grain in the United States July 26 as compiled by the New York produce exchange

Wheat 33 082 000 bushels increased 3 691 000
Wheat in bond 1 429 000 decreased 7[illegible]00
Corn [illegible]817 000 decreased 1 853 000
Oats [illegible]641 000 decreased 244 000
Oats in bond [illegible]42 000 increased 113 000
Rye 3[illegible]5 000 decreased 54 000
Barley 1 48[illegible] 000 decreased 154 000
Barley in bond 45 000 decreased 6 000

Money and Exchange.

New York July 28.—Money on call steady at 2¼@2½ ruling rate 2¼ closing bid 2¼ offered at 2½

Time loans easier sixty days 3¾@4 ninety days 4½@4¾ six months 5¾@6

Prime mercantile paper 6 per cent

Sterling exchange steady at $4 832[illegible] for 60-day bill and $4 86[illegible] for demand

Commercial bills $4 83

Bar silver 5[illegible]

Mexican dollars 47

Government bonds weak Railroad bonds firm

Mortgage Money

I have funds to lend on long time, secured by improved farm or city property.

Reasonable rates

Wm. Hurd Hillyer
Trust Co of Ga. Bldg

London Stock Market.

London, July 28.—Money was in better demand and discount rates were firm today. The Bank of England took most of the $5,700 000 new gold offered in the open market. The stock market was firm, but business was restricted by the settlement. Consols, Mexican rails, Rio Tintos and Grand Trunk shares advanced, but Kaffirs declined owing to renewed labor troubles in the Rand.

American securities opened steady and advanced during the forenoon, under the lead of Southern Pacific, Union Pacific and Amalgamated Copper. The gains were well maintained until Wall street opened when another advance occurred. The closing was steady.

Consols for account 73 consols for money 73
Illinois Central 117½
Louisville and Nashville 139½
Southern Railway 24⅛
Bar silver steady at 27⅝d per ounce
Money [illegible]@3 per cent
Discount rates Short bills ¾ per cent three months 3@4 1 16 per cent.

Foreign Finances.

Paris July 28.—Three per cent rentes 85 francs [illegible] centimes for the accounts. Exchange on London 25 francs 23 centimes for checks. Private rate of discount 3¾ per cent.

Berlin July 28.—Exchange on London 20 marks 46½ pfennigs for checks. Money 2½ per cent. Private rate of discount 4¾ per cent.

Metals.

New York July 28.—Copper strong standard spot to August $15 12 asked September and October $14 50@15 12 electrolytic $15 12 lake $15 25 casting $14 87

Tin firm spot and July $40 65@40 80 August and September $40 35@40 65

Lead quiet at $4 30 bid

Spelter steady at $5 45@5 55

Antimony dull Cookson's $8 40@8 55

Iron steady No 1 northern $15 75@16 No 2 northern $15 25@15 50 southern $15 [illegible]5@15 50 No 1 southern soft $15 25@15 [illegible]0

London markets closed as follows

Copper firm spot £67 7s 6d futures £67 7s 6d
T[illegible] spot £184 10s futures £184 10s
Lead £21
Spelter £20 15s
I[illegible] warrants 55s 6d

Comparative Port Receipts.

Following were net receipts at the ports on Monday July 28 compared with those on the corresponding day last year

	1913	1912		1913	1912
Galveston	44	473	Norfolk	216	604
N Orleans	447	4 3	Boston		81
Mobile	7	20			
Savannah	120	207			
Charleston	20	4	Totals	1 870	2 [illegible]76

INTERIOR MOVEMENT

	1913	1912		1913	1912
Houston	8 0	230	Cincinnati	196	238
Augusta	67		Little Rock		8
Memphis	260	86			
St Louis		16	Totals	1 383	756

John F Black & Co

New York July 28.—Cables were lower than due today and crop reports were good on this. The market opened [illegible] to 10 points down. On this break however there was a rush to cover short cotton. There has been so little mills support recently that the market was oversold and the fact that there was short covering today makes it a weaker rather than a stronger market. There may be some pause around the 11 cent level but when with the legislation that is pending in Washington there is a chance of cotton selling below the cost of production. It is not a market to encourage long commitments. October closed just where it did Saturday and December was 4 points up.

Liverpool is due to come about a point up on new crop months.

Coffee

New York July 28.—The coffee market was quiet today. Prices were lower owing to weak news in Europe and receipts at primary points. Opening steady at a decline of 10 to 16 points [illegible] to sag in absence of demand [illegible] and [illegible] offers were unchanged to 10 lower. Close was steady at 11 to 17 points net lower.

Spot steady Rio No 7 9½ Santos fours 11[illegible]

Mild dull Cordova 13@16

Havre closed at noon with a net decline of 1 to 1¼ franc. Hamburg 1¼ pfenige lower. Rio steady and unchanged. Santos irregular, 50 reis higher.

Brazilian port receipts [illegible]0 000 against 2[illegible] 000 last year

Jundiahy 42 000 against 1[illegible] 000

Sao Paulo 42 00 against 1 000 and 40 000 for the day

Futures ranged as follows

	Opening	Closing
January	9 35@9 45	9 37@9 39
February		9 4[illegible]@9 4[illegible]
March	9 53 bid	9 5[illegible]@9 [illegible]3
April		9 [illegible]@9 [illegible]8
May	9 64 bid	9 6[illegible]@9 [illegible]3
June	9 62 bid	9 61@9 62
August		8 92@8 [illegible]4
September	9 [illegible] bid	9 06@9 08
October	9 1[illegible]@9 25	9 14@9 16
November		9 [illegible]@9 [illegible]
December	9 31 bid	9 [illegible]0@9 31

Sugar and Molasses.

New York July 28.—Raw sugar steady muscovado 3 07 centrifugal 3 57 molasses 2 82. Refined steady crushed 5 30 fine granulated 4 80 powdered 4 [illegible]0

Molasses steady New Orleans open kettle 35@55

Live Stock.

Chicago July 28.—Hogs—Receipts 47 000 stronger bulk of sales $8 85@9 [illegible] mixed $8 80@9 30 light $9 05@9 52½ heavy $8 45@9 30 rough $8 4[illegible]@8 [illegible] pigs $7 40@9 20

Cattle—Receipts 19 000 steady beeves $[illegible] 0@[illegible] Texas steers $6 85@7 90 stockers and feeders $5 40@7 [illegible]0 cows and heifers $3 60@8 20 calves $8 00@11 00

Sheep—Receipts 2[illegible] 000 lambs native $4 35@[illegible]50 yearlings $[illegible]@[illegible] 00 lambs native $[illegible] 75@8 00

Kansas City July 28.—Hogs—Receipts 5 000 bulk $8 85@9 00 heavy $8 80@8 95 light $8 95@9 00 pigs $[illegible]@[illegible] 50

Cattle—Receipts 13 000 including 2 000 southerns steady prime fed steers $8 50@9 00 dressed beef steers $[illegible]@8 50 southern steers $5 [illegible]0@7 2[illegible] cows $4 [illegible]@[illegible] heifers $5 00@8 80

Sheep—Receipts [illegible] 000 steady lambs $6 25@7 00 yearlings $4 [illegible]@[illegible] wethers $4 50@[illegible]25 ewes $3 50@4 65

St Louis July 28.—Cattle—Receipts 7 500 including 2 800 Texans steady native beef steers $5 50@8 [illegible]5 cows and heifers $4 [illegible]5@8 40 Texas and Indian steers $6 25@7 [illegible]5 cows and heifers $4 2[illegible]@6 [illegible]0 calves in carload lots $[illegible] 00@6 [illegible]0

Hogs—Receipts 4 500 steady pigs and lights $[illegible]@9 30 good heavy $9 [illegible]0@9 30

Sheep—Receipts 3 800 steady native muttons $3 [illegible]@4 [illegible] lambs $6 25@[illegible] 40

Louisville Ky July 28.—Cattle—Receipts [illegible] 4 200 weak 1[illegible]@20 cents lower range $2 50@8 00

Hogs—Receipts 5 200 steady range $5 00@9 35

Sheep—Receipts 6 100 lambs 7½ cents down sheep 4 cents down

Bagging and Ties

St Louis July 28.—Iron cotton ties 98 Bagging 9¼ Hemp twine 8

OUR Directors Are Not directors in name only, but men of intelligence, actively engaged in directing the affairs of this institution.

Through their guidance this bank has with safety and satisfaction to its depositors done business for thirty three years.

You can feel secure in having your Checking Account here

AMERICAN NATIONAL BANK
ATLANTA GA

STOCKS MOVING TO HIGHER LEVEL

Trading Was Light, But Coppers, Steel and Union Pacific Made Good Advances. Bond Market Steady.

New York July 28.—The improvement in stocks which signalized last week's operations continued today, but in diminished volume. Such leaders as Amalgamated Copper, United States Steel, Union Pacific and Reading, all rose to a higher level. Trading, however was of the same professional nature. Houses with Boston connections were prominent on the buying side of coppers.

Today's early activity which gave way to extreme dullness later was largely at the expense of the short interest which was driven to retirement of commitments particularly in Coppers, Steel and Union Pacific. Amalgamated was strongest of active issues its 2 point rise coinciding with another advance in the metal to a fraction over 15 cents. Steel's strength was ascribed to expectations of a favorable statement tomorrow.

In the railway division which was generally stimulated by the action of the eastern railway managers in withdrawing their grievances with the trainmen the southwestern group developed sudden activity with gains of 1 to 3 points while the Hill issues added to last Saturday's gains. Canadian Pacific, "Soo", Reading and the Eries also were well to the fore.

Advances elsewhere included American Beet Sugar, Harvester and the Petroleum shares the latter assisted by reports of an increase in the price of that commodity. The final hour saw numerous recessions.

London exercised some influence, buying about 15,000 shares mainly Amalgamated and Eries. The Bank of England acquired most of the South African gold delivered to that market. Paris was strong and Berlin firm.

The local bond market was steady, but governments continued weak with new low records for the 2s and the Panama 2s and 3s. Total sales, par value, aggregated $1 616 000.

Treasury Statement.

Washington, July 28.—The condition of the United States treasury at the beginning of business today was

Net balance in general fund $129 058,975
Total receipts Saturday $2,926,995
Total payments Saturday $1 502 873
The deficit this fiscal year is $14,467 307 against a deficit of $6 013 338 last year exclusive of Panama canal and public debt transactions

John C. Wheatley
STOCKS BONDS
Commercial Paper
304 Fourth National Bank Bldg.
Telephone Main 1038

LOWRY NATIONAL BANK
Capital $1,000,000
Surplus $1,000,000
Savings Department. Safe Deposit Boxes

AUDIT COMPANY OF THE SOUTH
C. J. METZ, C. P. A., President.
627-628 Candler Building. ATLANTA.

The American Audit Company
Home Office, 100 Broadway, New York City.
F. W. LAFRENTZ, C. P. A., President.
THEO. COCHEU, JR., V. Pres and Sec'y—A. F. LAFRENTZ, Treas.
BRANCHES:
NEW YORK—Waldorf-Astoria.
BOSTON—Exchange Building
WASHINGTON—Colorado Building.
NEW ORLEANS—Maison Blanche
BALTIMORE—Keyser Building
RICHMOND—American National Bank Building
ATLANTA—Fourth Nat. Bank Bldg.
CHICAGO—Marquette Building
PHILADELPHIA—Bellevue-Stratford
SAN FRANCISCO—Western Metropolis Bank Building
LONDON ENGLAND—F C., 50 Gresham Street, Bank
ATLANTA BRANCH, 1015-17 Fourth National Bank Building.
C. B. BIDWELL, C. P. A., Resident Vice President,
Telephone Main 872. Cable Address, Amdit, New York.

John F. Black & Co.
COTTON EXCHANGE BUILDING, N. Y.
Members New York Cotton Exchange from its organization
Members New York Coffee Exchange
Members Chicago Board of Trade
We solicit orders in Cotton, Coffee, Grain and Provisions

Alonzo Richardson & Co's
Certified Public Accountants
Empire Bldg.—Atlanta

Atlanta Appraisal Company
Charles M. Jackson, Manager
Gould Building *Atlanta, Ga.*

Efficient Service

BACK OF THE SERVICE OF THE ATLANTA NATIONAL BANK is an able organization comprised by the official staff and about forty capable employees. Wherever advisable, mechanical devices have replaced the work of head and hand; and, in consequence, all business is transacted with accuracy and the greatest dispatch.

It is the aim of the management to give the bank's patrons the very best banking service it is possible to obtain.

Accounts of Banks, Corporations, Firms and Individuals respectfully solicited.

Atlanta National Bank
C. E. CURRIER, President. F. E. BLOCK, Vice President.
JAS S FLOYD, Vice President. G. R. DONOVAN, Cashier.
J. S. KENNEDY, Asst. Cashier. J D. LEITNER, Asst. Cashier.

CLEVELAND
THE SCENIC WAY WITH DINING CARS
L&N

NewspaperARCHIVE®

NewspaperARCHIVE®

96 MEN ARE CALLED BEFORE GETTING JURY

Attorneys for Both Sides Had Good Line on All Men Examined.

According to an unofficial account kept as the matter of striking the Frank jury was carried out, ninety-six men were called into the box and examined before the twelve men to try the case were finally selected. These men were divided into eight panels of twelve each, and came in a panel at a time.

Every bit of information that could be got together in advance about the men whose names were on the venire list of 144 men drawn last week, had been secured by lawyers on both sides, who also had outside aid in selecting the men.

A crowd of men who will take no other part in the legal fight surrounded the lawyers' tables and gave suggestions as the various names were called. Among them were Oscar Simmons, of counsel for the Georgia Railway and Power company, which has practically the best and most complete list of the 6,000 men whose names are in the Fulton county jury list. Mr. Simmons aided the defense.

Offer Suggestions.

Captain W. W. Tracy John Garet a well-known labor man and John Cox an employee of Attorney Arnold's office aided the defense. Others, including Stiles Hopkins, allied with Rosser, Brandon, Slaton & Phillips, offered suggestions to Attorneys Rosser, Arnold and Herbert Haas.

On the side of the state, Solicitor Dorsey was aided by his assistant, E. A. Stevens; by Attorney Frank Hooper, who will be his principal aid in the case; by Deputy Newt Garner, Detective Pat Campbell and several others.

Before the jury had been selected, the staae used up seven of its ten "strikes," and the defense had but two left of its twenty "strikes."

The question of an already formed opinion in regard to the guilt or innocence of the accused man excused thirty-seven men from the list. Opposition to capital punishment put fourteen men off the list, and three were excused because they were over 60 years of age.

T. G. Young, of 42 Loomis avenue, was excused "for cause," when he declared that his wife's stepfather was a blood relation to Mary Phagan, according to what his wife had told him.

A. F. Bellingrath was excused after an argument because it was shown that his brother, Henry Bellingrath, had aided the solicitor during the preparation of the case.

Sol Benjamin was excused because he had been a member of the grand jury that indicted Frank for the murder of the Phagan girl.

"I did not vote on the matter in the grand jury," said Mr. Benjamin.

"Well, you have to be excused since you were on the grand jury and must have heard some of the evidence," Judge L. S. Roan told him.

H. C. Ashford Excused.

H. C. Ashford was excused for practically the same reason. He was a member of the coroner's jury that on May 8 bound Frank over to the grand jury.

The choosing of a jury, while proving of much less duration and difficulty than was at first expected, took all the tense thought and study of both sides and was something into which every effort was put.

At its conclusion Solicitor Dorsey was heard to say to Mr. Hooper, "Frank, I'm satisfied, thoroughly satisfied."

Mr. Hooper later declared to a reporter that he was well satisfied with the jurymen secured.

The same expression was made by attorney for the defense, who appeared to think that a jury had been secured that would give both sides justice.

AUTO SKINS RED AND ROUGH Soothed by

The Use of CUTICURA SOAP AND OINTMENT

No other emollients so quickly allay irritation, redness, roughness of face and hands, remove dust and grime, and keep the skin soft and clear under all conditions of exposure.

Cuticura Soap and Ointment sold throughout the world. Sample of each mailed free, with 32-p. book. Address post-card "Cuticura," Dept. 12C, Boston. ☞Men who shave and shampoo with Cuticura Soap will find it best for skin and scalp.

PIANOS FOR RENT

$4.00 per month. Free tuning and rent allowed if purchased.

Cable Piano Company

84 North Broad Street

LAUGHS AT THE POLICE.

Wayward Girl of 15 Sent to the Detention Home.

Laughing at the police who had her in charge, 15-year-old Lula Belle Jenkins, who lives on West Fourteenth street, told a tale of waywardness at the police station that even shocked the hardened men who heard it last night.

About nightfall she was arrested at the corner of Stewart and Wells streets in company with a man. The man ran. The girl was caught.

"I've been having a good time ever since I was 14. I guess I could be good if I wanted to, and I guess that I will try to. But there ain't no use in you arresting me. Why, I laugh at you," and she did, loud and long.

Assistant Chief Jett had her sent to the juvenile detention home.

Memorial Services Held.

The annual memorial services of the Detch Hamidarasha Hagadol Ansha Schtharad were held Sunday night at 344 Woodward avenue, the temporary headquarters of the organization. The service was an interesting and impressive one, and was largely attended. Among the speakers were President L. Phesser, M. F. Harsel, Dr. Henry Fusker and Rev. Steins.

SPECIAL PRICE ON PARCEL POST SCALES

A $2.50 Scale for $1.25

Owing to the fact that we have an overstock of Parcel Post Scales, for a few days only we are offering our $2.50 Scales for $1.25. These scales can be used as a family scale as well as for Parcel Post. They are graduated by ounces up to eleven pounds.

Let us have your order at once, as our stock will not last long at this price.

KING HARDWARE CO.

53-55 Peachtree 87 Whitehall

CHICAGO

CHOICE OF ROUTES AND GOOD SERVICE L&N

Put a Tenant in That Vacant House

Thursday, through a want ad in Wednesday's Constitution. The people who want and have the means to rent that house read The Constitution every morning. Phone Main 5000 or Atlanta 109. Three lines 3 times 54c.

MORTUARY.

Mrs. Mary C. Smith.

Mrs. Mary C. Smith, aged 62, died last night at her home, 60 Berean avenue. She leaves her husband, J. W. Smith, and three daughters—Mrs. Martha Ellison, Mrs. A. D. Ellison and Mrs. M. Ellenberg. Funeral arrangements will be announced later.

Isaac Steinheimer.

Isaac Steinheimer, age 79, died died at his home, 779 West Peachtree street, at 8 o'clock Monday night. He is survived by his wife, three daughters and two sons. Funeral arrangements will be announced later.

G. W. Chappelle.

George W. Chappelle, aged 20, died at his residence, 210 Plum street, at 5 o'clock Monday afternoon and the body was taken to Barclay & Brandon's chapel. He is survived by his wife and 4-months-old baby and his parents, Mr. and Mrs. Jesse Chappelle. Funeral arrangements will be announced later.

Mrs. A. F. Schofield Dead.

Anna F. Schofield, widow of the late John S. Schofield, founder of an iron company here, died tonight at 11 o'clock at her home in Vineville. She was 74 years of age and had been ill for some time. The Schofield family is widely known throughout the state.

William C. Allen.

The funeral service of William C. Allen, aged 53, who died at his residence, 19 Abbott street, Saturday morning, will be held this afternoon at 2 o'colck. Rev. W. O. Foster will officiate. Interment at Greenwood.

Mrs. Mary Gardner Quitman.

The funeral service of Mrs. Mary Gardner Quitman, who died in Fairmont, Va., Saturday, will be conducted from Patterson's chapel at 10 o'clock this morning. Interment at Oakland.

AMBASSADOR WILSON WILL LOSE PLACE

Continued From Page One.

hand, is disposed to look at the situation, not from past events, but with the practical idea of the future. He believes it is the business of governments to look to the future and his suggestions have been in the direction of extending recognition to the Huerta government if it did certain things to conserve American interests.

The inadvisability from a diplomatic standpoint of maintaining in Mexico City a representative who would not be sympathetic with the purpose of the Wilson administration in Washington is said to have practically convinced the president that the embassy in Mexico City had better be conducted for the present by Nelson O'Shaughnessy, its first secretary, reputed here as efficient and experienced. The appointment of a new ambassador would be contingent upon the establishment of a satisfactory government at Mexico City. Meanwhile, the president advised Ambassador Wilson to take a rest for a few days, as he has been laboring under a nervous strain.

Plan to Get Rid of Huerta.

While the chief officers of the American government were debating the facts of the situation today, it became known that a movement was on foot which might eventually spare them the necessity of offering mediation or any other kind of interference in Mexican afairs, upon which the national pride of Mexico is sensitive.

The plan contemplates a repetition of the process by which Diaz abdicated in favor of a provisional president acceptable to both factions in the revolt against him. Prominent Mexicans of influence are interested in the idea and have informed Secretary Bryan that if the American government would refrain from any policy of mediation, at least for the present, they felt confident of bringing about an understanding between the warring forces looking toward a peaceful solution of political difficulties.

Provisional President Huerta, it is suggested, in the peace plan might be presuaded by his friends that with the desperate financial condition of Mexico, his resignation would be an act of patriotism and self-denial. He would be asked to name a minister of foreign relations, a post now vacant, so that through the constitutional process of succession, the minister would succeed him as provisional president.

That Governor Carranza has informally been sounded on the proposition became known, as well as the fact that certain men already have been mentioned for the provisional presidency who would be acceptable not only to the Huerta administration, but to the constitutionalists as well. The naming of a cabinet by the new provisional president and the convoking of a general election would follow, and it is hoped by those who are already working on the plan that the United States would recognize the new government so that Mexico's credit abroad would rise and make possible the negotiations of a loan to rehabilitate the finances of the republic.

Mexican Finances Tangled.

That both the president and Secretary Bryan are greatly concerned over the tangled financial state of Mexico was apparent from the questions which they asked of both their official and unofficial agents.

In this connection it became known that the diplomatic note citing financial conditions in Mexico as desperate because of the failure of the United States to recognize the Huerta government had been signed by the representatives in Mexico City of Great Britain, France, Italy, Spain and Belgium.

Just which countries transmitted the note to the United States for information has not been divulged

The plan of mediation is still being discussed in congressional circles. Senator Bacon, chairman of the foreign relations committee, thinks it would be a good plan if the Mexicans would consent to it.

With both factions in Mexico really willing to accept mediation, it would be entirely practical to conduct free and fair elections and install a constitutional government, in the opinion of Judge Advocate General Enoch H. Crowder, of the United States army, who has just returned from a trip to the Mexican border.

Reports from Mexico City to the state department today indicated a generally better feeling toward Americans there. The government has opposed any press comments anti-American in tone.

Whitfield Tax Increase.

Dalton, Ga., July 28.—(Special.)—W. A. Broadrick, receiver of tax returns for this county, has just completed the compilation of the current tax digest total of $4,678,090, showing a grand tota lof $4,687,070, showing an increase over the returns of last year of $26,962. Practically every district in the county showed an increase.

Judge Fite Makes Hot Reply To Fellow Citizens of Cartersville

Judge A. W. Fite, of Cartersville, sends to The Constitution a reply to the communication published in Sunday's Constitution from the following citizens of his home town: Samuel F. Milan, R. F. Powers, Paul C. Franklin, G. W. Young, W. H. Field, H. J. Galt, W. H. Milner, J. E. Wikle, B. C. Sloan, C. L. Collins, J. W. Fields, Jr., Robt. S. Munford, Jas. W. Knight, S. W. Ray, M. A. Wheeler, Howard E. Felton, W. W. Young, G. W. Waldrop, Walter White, R. A. Hicks, H. E. F. Jones, W. H. Wikle, W. W. Daves, John W. Jones, S. F. Jones, Jr., C. M. Milam, S. S. Munford, O. T. Peeples.

In the communication referred to these citizens replied to an attack made by Judge Fite in an address at Cartersville and reported by the local correspondent of The Constitution at that place. The controversy arose over the matter of school legislation affecting Cartersville, Judge Fite having sought to amend the town charter.

In the communication of Sunday the above citizens of Cartersville charged that he took this position only because a relative had not been chosen by the school board as one of the city teachers.

With the communication of the citizens The Constitution published a statement from the senator of the district and the two representatives from Bartow county, stating that they would neither introduce in the legislature nor support the measure urged by Judge Fite.

The reply of Judge Fite in full is as follows:

Judge Fite's Reply.

Dalton, Ga., July 28, 1913.

Editor Constitution: I have just seen and read the long communication in The Constitution of yesterday, headed, "Judge Fite's charges warmly refuted," and signed by a number of persons, some of whim I know and some I don't; some of whom are supposed to be gentlemen and some are not; some of whom are dope fiends and drunkards and some are not; some of whom are directly interested in the proposed reduction of the corporate limits of Cartersville and some are not; some of whom were informed as to the statements made in said communication and some were not, and some I know signed the communication wittingly and some I think signed it unwittingly, for I don't believe that some of them would have impugned my motives or misrepresented me if they had known the facts.

The truth is the communication was written by my personal and political enemies of long standing, and who are the conspirators that betrayed the people in securing the passage of the bill last year providing for the election of the members of the school board by the mayor and aldermen of the city of Cartersville and the election of teachers by the school board, thereby defeating the will of the people as expressed at the ballot box the year before when the charter for the commission form of government was adopted by the voters of the city of Cartersville, providing in substance that no relatives of the mayor or aldermen, within the third degree of consanguinity or affinity, should be a teacher in our public schools, and that the teachers should be elected by the mayor and aldermen. With reference thereto the facts are briefly as follows: For several years prior to the adoption of commission form of government, the members of the school board were elected and controlled by the mayor and aldermen of the city. Under this system nepotism had been practiced to such an extent that the people had become tired of it, and voted for commission government to get rid of it. When the present mayor was elected he had a niece and a sister-in-law teaching in the schools, and had been for several years. When the time came to elect new teachers the election was postponed until after a bill was passed by the legislature creating a school board and providing for their election by the mayor and aldermen, and for the election of teachers by the school board. Then the mayor and aldermen promptly elected the said relatives of the mayor teachers in the school, which the people had said at the ballot box should not be done; and they also elected a relative of the chairman of the board, which is in violation of the spirit of the law, if not the law itself, and which it seems to me a proper sense of propriety should have prohibited.

Calls It "Treachery."

The caption of the bill to create a school board gave no intimation that the members were to be elected by the mayor and aldermen, which practice had been so recently repudiated at the polls; and the first I knew of the treachery was when Mr. G. H. Gilreath, the father-in-law of Representative Cole, informed me that the bill had been passed by the legislature. Mr. Gilreath then urged me to go to Atlanta and see Governor Brown and ask him to veto the bill, as it had been passed without the knowledge or consent of the people. I told him that I thought it was then too late and unreasonable to ask the governor to veto the bill, as it had been passed without objection, although I thought it was an outrage upon the unsuspecting people. I then advised him to wait until the next legislature—this legislature, and we would have the bill amended so as to elect the members of the board by the people, which I am now contending should be done. Mr. F. C. McIntyre, of Cartersville, and others then made similar complaints to me about the bill and the manner of its passage, and I told them substantially what I told Mr. Gilreath. Mr. Gilreath informs me that he then wrote Governor Brown asking him to veto the bill, and that the governor declined to do so for the very reason I had suggested. Therefore it will be seen that the base insinuation that I am actuated by selfish motives is beneath the contempt of a gentleman. It is true that when I heard that the conspirators were boasting that they had gotten even with me for my activity in supporting President Wilson and Senator Smith I denounced them as a set of dirty politicians who had betrayed the people in securing the passage of the bill restoring nepotism in our school, and were now trying to mutilate the city of Cartersville for personal gain.

I did charge that the mayor and aldermen were misappropriating and applyin to their own use without warrant or authority of law the money of the people in paying premiums on their official bond and that they had to refund it, and I meant what I said.

I did charge that they had paid twenty dollars of the peoples' money without warrant or authority of law for the running of a line to reduce the limits of the city, and had been forced to abandon their scheme by the indignation of the people, and that they had to pay that money back, and I meant what I said.

I said nothing against the relatives of either the mayor or the chairman of the board of education, but on the contrary, I said that they were excellent ladies and good teachers, and that if I were a member of the school board I woulud vote for them, but that the mayor was not the man to select members of the school board to vote for his relatives, nor would the chairman of the board vote for his relatives. That the whole thing was a species of nepotism and should be wiped out of our public schools and especially so, as the people had so voted in adopting the charter for commission government.

I said nothing offensive about the Knights of Pythias. What I did say was in a jocular vein, and was substancially what Milam's father-in-law had said to me about how strong they were politically, and now they were going to "stick to Cholly." I said that I had a son who was a member of the Knights of Pythias, and that I didn't believe it was a political organization, and condemned any effort to use them for that purpose.

Charges Rascality.

The conspirators admit their rascality in issuing free tickets to a moving picture show to keep people away from the mass meeting, but they failed to tell about the caucus that they held in the office of the Bull Moose Doctor for the purpose of defeating and breaking up the mass meeting.

They had my speech reported by a stenographer, which I did not do, and they have it in full but dare not publish it. They content themselves with publishing garbled extracts from and misrepresenting it, hoping thereby to mislead and deceive the people.

The speaking was largely attended—the courthouse being crowded, and two-thirds or more of the audience were from the city, and were with me almost to a man. The little fellows who had succeeded in breaking up the mass meeting were completely routed, and the following resolutions were unanimously adopted:

Resolved, first: That we are opposed to reducing the corporate limits of the city of Cartersville for any purpose.

Resolved, second, That we favor the passage of a bill to increase the members of the school board from three to five members and to elect them by the people.

Resolved, third: That in the management of our school the interest of the citizens and the tax-payers should be first considered, and, everything else being equal, teachers resident of the city should be elected.

Resolved, Fourth: That we favor the creation of the office of recorder in and for the city of Cartersville.

Now, as to my representatives and senator, Mr. Dodd is my friend and a gentleman, but I am somewhat surprised at his card. He didn't understand me or I didn't understand him. After our talk in my office and when I sent him the bill to introduce with the above resolutions indorsing it, I fully expected that he would introduce it, and I now think that he made a mistake in not doing so. On receiving the bill he wrote me, and I went to Atlanta and found him sick in bed. I did not press him to introduce the bill as he said it would be embarrasing for him to do so; but I did tell him that I thought it was his duty to introduce it, and that he could then support or oppose it as he might think right. He said that he thought it would be best for him not to introduce it and that he would state his position fully before the committee which he thought would be satisfactory to me and I told him that would be all right and that I would get Messrs. Berry, of Whitfield; Bryan, of Catoosa; Anderson, of Murray; Neal, of Gordon, and Middleton, of Dade, to introduce it, and he said that would be all right with him, and I did so.

However, I am not surprised at Senator Brown or Mr. Cole. I fear that they will never forgive me for discharging my duty in charging the grand jury in regard to alleged election frauds. At the time of their election it was openly charged that they had used money and other things of value to secure their nominations—that Cole had used money and coca cola and that Brown had used money and promises of official patronage to be furnished by the then commissioner of agriculture; but the investigation was blocked somehow, and no true bills were found. I am reliably informed that since then the coca cola and the official patronage has been located, but that the money is still shy.

One of the many parties to whom the official patronage was said to have been promised got the office in due time, and later either with or without a consideration, it was transferred to Brown's son who now holds it—inspector of fertilizers. I could furnish Commissioner Price some good reliable witnesses to this matter. It is also said that Brown promised the postoffice at Cartersville to secure his nomination to the senate, and that this accounts for certain signatures to the communication to which I am replying.

I know that it is difficult to secure the passage of a bill without the support of the local representative, and I make this suggestion, that they amend the bill so as to submit the question of electing the members of the school board by the people, to the people, feeling assured that the bill will be ratified by an overwhelming majority of the people. I await further developments.

A. W. FITE.

Parcel Post Rates.

Washington, July 28.—Abandoning the fight to annul Postmaster General Burleson's order for reduced parcel post rates and increased size of packages mailable after August 15, Senator Bryan today began a movement to prevent the postmaster general from making any other changes in rates or sizes. The senate postoffice committee considered his plan for two hours and postponed until Wednesday.

MORPHINE

Opium, Whiskey and Drug Habits treated at Home or at Sanitarium. Book on subject Free. DR. B. M. WOOLLEY, 7-N, Victor Sanitarium, Atlanta, Georgia.

Weak, Nervous and Diseased Men Permanently Cured

DR. J. D. HUGHES is an experienced specialist. Dr. Hughes successfully treats and permanently cures PREMATURE WEAKNESS, BLOOD POISON, KIDNEY, BLADDER, PROSTATIC AND CONTRACTED DISEASES and all CHRONIC and PRIVATE DISEASES cured in a few days. VARICOCELE, HYDROCELE, STRICTURE PILES and FISTULA. I am against high and extortionate fees charged by some physicians and specialists. You will find my charges very reasonable and no more than you are able to pay for skillful treatment. Consult me in person or by letter and learn the truth about your condition, and perhaps save much time, suffering and expense. I am a regular graduate and licensed, long established, and reliable.

FOR 30 DAYS MY FEE WILL BE JUST ONE-HALF WHAT OTHER SPECIALISTS CHARGE. WEEKLY OR MONTHLY PAYMENTS ACCEPTED.

FOR BLOOD POISON I use the marvelous GERMAN REMEDY, "606" OR "914," and such improved remedies used for the cure of this disease. No detention from work.

FOR WEAK MEN, LYMPH COMPOUND, combined with my direct treatment, restoring the vital forces to the fullest degree.

IN CHRONIC DISEASES my patients are cured in less time, quickly, and I use the latest improved methods. Consultation and advice FREE. Call or write. HOURS: 9 a. m. to 7 p. m.; SUNDAYS, 9 to 1.

DR. J. D. HUGHES,
Opposite Third Nat'l Bank,
16½ N. Broad St., Atlanta, Ga.

Save $20 On your wagon

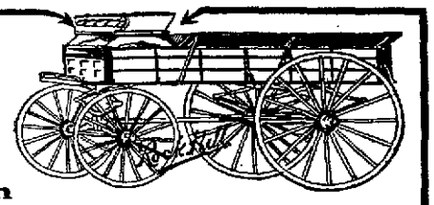

This is our Standard Open Express Wagon, stands rough usage, built especially for city merchants.

We will save you $20 on your express or delivery wagon. Our plant located in the heart of the hardwood timber section covers five acres with an annual capacity of over 15,000 vehicles. We are the largest manufacturers in the South of business wagons. We build anything from a goat wagon to a three-ton truck—our wagons are built right too, every-one guaranteed. We build them to your specifications.

Write us to send you our Special Wagon Price List G containing illustration of the wagon you need and other information.

Established 1876

The Rock Hill Buggy Company,
ROCK HILL, S. C.

Notice to Advertisers.

The special notices, including lodge announcements, funeral notices, etc., which have appeared heretofore in this column, will appear hereafter on the first of the classified pages under the classification of "Special Notices."

All legal advertising will hereafter appear on the classified pages under the classification of "Legal Advertisements."

VITAL STATISTICS BILL IS REPORTED

The house committee on hygiene and sanitation yesterday dehided to report favorably the vital statistics bill, of which Representative Allen, of Jackson, chairman of the committee, is the author.

he measure provides for the establishment of a vital statistics bureau, with a state statistician in charge, who shall keep an accurate record of all births and deaths in the state and other statistics dealing with matters pertaining to the public health.

As the bill stands, the appointment of the statistician is with the governor. There is a difference of opinion in the committee, some of them favoring appointment of the statistician by the state board of health, and an effort may be made to have the bill reconsidered for the purpose of making that change before it is reported to the house.

WHITFIELD COURT FACES HEAVY CRIMINAL DOCKET

Dalton, Ga., July 28.—(Special.)—The July term of Whitfield superior court convened here this morning. Owing to the fact that there are a number of prisoners in jail, awaiting investigation by a grand jury, a grand jury was drawn, and summoned to appear tomorrow.

The case of the state against Hatfield, charged with the murder of Will Parish, on July 12, and the case against the Nichodemus brothers, charged with being accessories to the killing of Parish, will be investigated, and if a true bill is found, it is probable that the case will go to trial immediately.

The case against Staten and Hatfield, the former who was tried and convicted at last term of court, will

SEASHORE EXCURSION AUGUST 7

Jacksonville, Brunswick, St. Simon, Cumberland, Atlantic Beach, $6.00—Limited 6 days. Tampa, Fla., $8.00—Limited 8 days.

Two Special Trains

10:00 p. m. Solid Pullman Train.

10:15 p. m. Coach Train.

Make Reservations Now.

SOUTHERN RAILWAY.

Suburban Home

Just off the South Decatur car line, in Oakview, only 20 minutes' ride from town, we offer a new 6-room cottage, on lot 100x200 feet, with beautiful shade trees.

This property is just off East Lake drive, yet has all the advantages of being on the main thoroughfare, the only difference being in the price.

Price $3,000. Very reasonable terms.

FORREST & GEORGE ADAIR

FOR RENT--North Side Seven Room Residence

At 405 Spring street you will find a 7-room house that has just been pi in the best of repair. Woodwork and walls all gone over on inside. Wi rent or lease at $25 per month.

JOHN J. WOODSIDE

REAL ESTATE, RENTING, STORAGE.

PHONES: BELL, IVY 671; ATLANTA 618. 12 "REAL ESTATE ROW"

BUY A REAL ESTATE MORTGAGE AND YOUR SECURITY IS THE EARTH

BUY A RAILROAD BOND AND YOU BECOME A MINORITY STOCKHOLDER

WEYMAN & CONNORS

Established 1890. 827 Equitable Building

Talks to Business Men

MAKE YOUR OFFICE ATTRACTIVE

Why don't you brighten up that office? Make it Attractive by getting new Furniture, new Ledgers, new Office Appliances, new Stationery. We'll help you minimize the expense. We may have to help you handle the new Business that will be the result.

Everything for the Office.

Foote & Davies Company

Edgewood Ave. and Pryor St.

JUST ONE MINUTE FROM EVERYWHERE

ANSLEY PARK BUNGALOW

Two blocks from Piedmont Driving Club, and only one short block fr car line, a brand-new, 6-room bungalow, with all modern conveniences. T is a well-constructed house attractive from every point of view, and w worth the price. $6,500, on easy terms.

B. M. GRANT & CO.,
GRANT BUILDING.

INSURE IN THE COLUMBIA FIRE INSURANCE COMPANY OF ATHENS, GEORGIA.

INC. 1908. CASH CAPITAL $100,000.00

ATLANTA AGENTS A. J. SHROPSHIRE & CO. EMPIRE LIFE BLDG.

A safe and reliable home company for you to patronize

Represented in Georgia by over 200 agents.

NEWSPAPERARCHIVE®